DAILY, 5c—SUNDAY, 10c

COLONIST TELEPHONES
All Departments E 4111
AFTER 11:30 P.M. AND BEFORE 8:00 A.M. AND SUNDAYS
News Desk E 4509
Reporters E 8309
Sports E 7000
Social, Island News E 0263
Circulation Mailing Room E 0725

The Daily Colonist.

THE OLDEST DAILY ON THE PACIFIC COAST—ESTABLISHED 1858

NO. 280—NINETY-SECOND YEAR | VICTORIA, BRITISH COLUMBIA, WEDNESDAY, NOVEMBER 8, 1950 | TWENTY-FOUR PAGES

Universal conscription, fitness to serve, should be Canada's first defence

Marines Take Chinese Communist Prisoners

—A.P. Wirephoto

U.S. Marines of the Seventh Regiment's First Battalion bring three Chinese Communist prisoners into a command post near Sudong. One of the captives carries his wounded comrade. The marines were cut off by strongly reinforced Reds during the drive toward the Changjin reservoir. This picture was taken by Associated Press staff photographer Frank Noel, who was cut off with the marines.

Swing From Democratic Party Claimed by Republican Leaders

G.O.P. Acclaims Victory Of Quality, Not Quantity

NEW YORK, Nov. 8 (Wednesday) (CP).—The Republican Party today claimed a "victory of quality if not of quantity" in the United States general election.

The claim came from Senator Owen Brewster of Maine at party headquarters in Washington as the jubilant Republicans viewed an apparent swing of the voters from the Democrats.

But at that hour—2:30 a.m., E.S.T.—with counting of some 40,000,000 votes far from complete, they did not claim achievement of their objective: Control of the new, 82nd Congress.

Brewster said:

"We have gained a victory of quality if not of quantity. We have taken the majority leader of the Senate (Scott Lucas in Illinois), the assistant majority leader (Francis Myers in Pennsylvania) and the chairman of the Armed Services committee (Millard Tydings in Maryland)."

STANDINGS

The Congressional standing at 2:30 a.m.:

Senate (36 of 96 seats decided): Democrats, 13; Republicans, 12.

House of Representatives (435 seats): Democrats, 183; Republicans, 97.

State Governors (32): Democrats, 8; Republicans, 10.

The Republicans had scored some notable victories:

Lucas, Democrat leader in the Senate, party stalwart for more than a decade, fell before a veteran but relatively-important former Congressman, Everett Dirksen, in Illinois.

Millard Tydings, chairman of the Senate's armed services committee, went down—in Maryland, a state that almost never returns a Republican to Congress.

TAFT WINS

"Mr. Republican" himself, Robert A. Taft, was re-elected in Ohio. Taft, No. 1 Republican up for re-election this year, co-author of the famed Taft-Hartley labor law—anathema to labor because of its anti-closed shop and other provisions—won handily over Democrat Joseph T. Ferguson.

The left-wing American Labor Party member, Vito Marcantonio, will be missing when the new Congress opens next January 3. He suffered a resounding drubbing in New York City, where the Democrats, Republicans and the Liberal Party united to defeat "Marc."

As the small hours of the morning came, the Republican candidates for senator and governor in Pennsylvania crept into the lead after trailing earlier. They are, respectively, Governor James H. Duff and John S. Fine. Their Democratic opponents are Senator Francis Myers, assistant Democratic leader in the Senate, and Richardson Dilworth.

President Truman went to bed at 9 p.m. E.S.T. on his yacht Williamsburg in the Potomac River. He didn't stay up to hear that the man he finally supported to unseat Republican Senator Forrest C. Donnell in his home state of Missouri was ahead on the basis of incomplete returns. The man in the van in this contest was Democrat Thomas C. Hennings, Jr.

NIXON LEADS

The California senatorial race saw Republican Representative Nixon take a quick lead over Representative Helen Gahagan Douglas, former Broadway stage star and self-proclaimed "100 - per - cent New Dealer."

On the national scene, Republican chairman Guy Gabrielson beamed with pleasure. He told a television audience in Washington:

"This is a great victory for the Republican party. Things look better for us."

Elections At a Glance

By The Canadian Press

(At 2:30 a.m., E.S.T.)

SENATE (36 to Be Elected)
(Holdovers in Brackets)

Democrats elected 13 (31).
Republicans elected 12 (29).
Others elected 0.
Democrats leading 5.
Republicans leading 5.

HOUSE (435 Seats)
(Last House in Brackets)

Democrats elected 183 (259).
Republicans elected 97 (169).
Gains, Republicans from Democrats 7; Democrats from American Labor Party 1, from Republicans 1.

GOVERNORS
(33 to Be Elected)

Democrats elected 8.
Republicans elected 10.
Others elected 0.
Democrats leading 5.
Republicans leading 10.

SEN. ROBERT A. TAFT
Re-elected . . .

GOV. THOMAS E. DEWEY
Re-elected . . .

Planes Hit Red Positions In Second Biggest Attack

SEOUL, Nov. 8 (Wednesday) (AP).—American air power blasted Communist positions near the northwestern Korean border today in the second greatest air attack of the Korean war. More than 600 planes were used.

The big raid against cities, towns, bridges and Red positions came as the 10th Corps on the Korean east coast announced the arrival of elements of the U.S. 3rd Infantry Division at Wonsan, port on the Sea of Japan.

The air attack ranged all along the Manchurian frontier, but pilots were ordered to drop their bombs south of the Yalu River boundary and not in Red China's Manchuria.

The main target was Sinuiju, near the west coast. B-29's and B-26 bombers set out to flatten the town with explosives. Sinuiju is a major supply and transportation centre for the Chinese and North Korean Communist forces.

BRIDGES HIT

A U.S. Fifth Air Force spokesman said every bridge across the Yalu, which will freeze solid in a few weeks, was made a target.

They faced Manchurian anti-aircraft guns, which have shot at Allied planes skirting near the border.

On the ground in Northwest Korea, United Nations forces deployed along a 60-mile front, from the Anju bridgehead over the Chongchon River northwest to Pakchon then eastward to Yongdong in North Central Korea.

Generally the Red Chinese and North Koreans were organizing an opposing defence line and did not attack in force, except in a sharp battle all Tuesday for the bomb-shattered town of Pakchon.

On the left flank of the United Nations lines, the 27th British Commonwealth Brigade and U.S. 24th Division units advanced up to three miles north of the Anju. The Commonwealth troops reached to within two miles of Pakchon, eight miles northeast of Anju, as an estimated 800 Communists started pulling back from hill positions.

In the battle for Pakchon, South Korean 8th Division elements met stubborn resistance from an estimated regiment of Reds dug into hills northeast of the town.

Marines Tuesday night swept forward more than a mile in the Changjin River gorge without meeting any resistance. They are less than four miles short of the difficult-to-defend plateau, just south of the huge Changjin hydro-electric reservoir.

Prospect of Action Cuts Absenteeism

OTTAWA, Nov. 7 (CP).—The Ottawa Journal said today it has learned that "the prospect of action in Korea" for Canada's special brigade had brought a quick decline in the previously-given figure of 700 men listed as absent without leave or deserters from the force.

"Defence Headquarters maintained a policy of silence but it was estimated perhaps no more than 350 men are unaccounted for at the moment," The Journal's newspage story said.

Defence Headquarters spokesmen declined comment on the story and indicated that the policy of not giving out figures on absentees from the special force would be maintained.

The newspaper quoted one unidentified source as saying: "As soon as they (absentees) saw part of the force probably would be sent to Korea they guessed the others might be needed as well and they wanted to be in the fighting . . . They have returned to duty and whatever penalty awaited them."

The Journal story went on to explain that the 2nd Battalion of the Princess Patricia's Canadian Light Infntry is to move to Korea this month, and added that it was "expected to go at full strength." The other two battalions of the special force—the Royal 22nd Regiment and the Royal Canadian Regiment—are slated to go to the United States for training pending a decision on their final destination.

Defence Minister Claxton has ruled that no information be issued on absenteeism and deserters among Canada's 11,000-man special force.

On October 19, newspaper reports gave 703 as the official number of absentees after completion of four-day basic training leave. A Defence Department spokesman late that day confirmed this figure. The figure was said to contain 100 men classed as deserters—absent more than 21 days.

Search for Big Airliner Follows Explosion Clue

BUTTE, Mont., Nov. 7 (AP).—A big airliner and its 22 passengers tonight are lost somewhere in the mountainous, dense country near the Continental Divide.

The airliner, bound from Chicago to Seattle, disappeared in a blizzard shortly after it left Helena at 9:53 a.m. (E.S.T.). It was headed for Butte.

HEARD BLAST

Several hours later ground parties headed for rugged country 15 miles southeast of here to check reports that several persons heard a terrific explosion.

The westbound, Northwest airliner carried 18 passengers and four crew members. The pilot of the Martin 202 radioed at 10:11 a.m. that he was over Whitehall about 50 miles south of Helena, starting his descent at 10,500 feet.

Hastily-organized search parties were hampered by deep snow and mud on back roads. They were forced to climb over huge boulders and dense timber to investigate the areas where the explosions were heard.

First reports came from Mrs. Carl Halvorsen, wife of a Northern Pacific Railroad section foreman. She said she heard a low-flying plane and then a "terrific explosion."

PLANES SEARCH

The Northwest Airlines office at Seattle identified the crew as: Pilot Lloyd Lampman, 37; co-pilot Hames Huff, 29; and stewardesses Lauraine Nohr, 23, and Marnie White, 22. All are from Seattle.

While the state aeronautics director sent ground parties to the nearby area a B-17 and a C-47 took off from McChord air force base in the state of Washington to join in the search. Snow and peak-shrouded clouds made the aerial search hazardous.

The planes carried a parachute rescue team.

Pilots of a helicopter at Missoula and planes in Butte, Helena and other cities were ready to take off.

Wyatt Asks Question Be Deferred

The controversial subject of council reduction, which aldermen two weeks ago placed in the lap of the city manager, came back again to council yesterday still begging for solution.

In a letter to council, City Manager Cecil C. Wyatt stated he had concluded it would be "a fallacy" for him "at this time to express an opinion of a matter of this importance."

Mr. Wyatt stated he had been allowed insufficient time from his October 1 date of appointment in which "to assess various aspects involved by the proposal."

ALL FACTORS

He asked that the question be deferred until it is considered that he is "fully conversant" with all of the factors concerned.

Since they referred the council reduction question to the city manager two weeks ago, aldermen have been subjected to criticism for failing to take positive action on their own behalf.

There was no comment at yesterday's meeting when the city manager's letter was received.

'Save Aorangi' Campaign Launched in Vancouver

VANCOUVER, Nov. 7 (CP).—A "Save the Aorangi" campaign was launched today by Arthur Laing, Member of Parliament for Vancouver South.

The motor vessel Aorangi, which operates between Victoria, Vancouver and Australian ports, is to be withdrawn from the Pacific run the first of the year unless Government subsidies are made available. The 17,486-ton liner is operated by the Canadian-Australasian Line.

"LAST STRAW"

Mr. Laing, in calling on the Vancouver Board of Trade to increase its efforts to keep the Aorangi on the run, recalled the uncertainty of U.S. markets, now British Columbia's best customer, and said:

"Should the market again prove short-lived, we will wish we had looked to the great Pacific market. Let us keep the Aorangi—her loss would be the last straw."

Meanwhile in Ottawa, an authoritative informant said today that the Canadian Government will not grant a subsidy to keep the present passenger steamship service operating between Canada and Australia.

In Wellington today, External Affairs Minister Doidge of New Zealand said there are "reasonable prospects" for continuing the Aorangi on the Pacific run out of Vancouver. He said he believed this possible after recent discussions with the Canadian Government.

However, in Ottawa the view of the Canadian Government was represented authoritatively as:

1. The Canadian Pacific Airlines' service to Australia is considered adequate for Canadian passenger travel between that area and Canada.

2. There is no precedent for paying a Canadian subsidy to a ship registered in another country and manned by a non-Canadian crew.

See Population Of 14,000,000 By Christmas

OTTAWA, Nov. 7 (CP).—Canada probably will celebrate this Christmas as a nation of 14,000,000 people, authorities say.

The Bureau of Statistics reported today that the Dominion's fast-growing population September 1 was 13,921,000.

On the basis of the average rate of increase, the bureau predicted "Canada's population should approximate 14,000,000 by the end of the year."

Other authorities—engaged in measuring population growth say the 14,000,000 figure should be passed before Christmas.

The 13,921,000 figure September 1 was a gain of 76,000 from June 1, and a rise of 285,000 in the last 12 months. That's an average monthly increase of between 23,000 and 26,000, which should put Canada over her 14th million of population by December.

Four in Use Next Month

District Polls to Be Tried in City Election

District polling stations are to be tried out in civic elections next month.

City Council yesterday approved a legislative committee recommendation calling for establishment of four such stations.

The central polling station will remain in its present location in the Market Building.

Responsibility for setting up the new plan was placed on the shoulders of Returning Officer Frank Hunter.

It was decided to endorse district polling stations despite warnings of some aldermen that there should be no "trial balloons."

SUGGESTS REFERENDUM

Alderman Mrs. Hilda Baxter suggested that the question be put before the electorate and voted on in December. She said that while it was apparently the wish of organizations like the Trades and Labor Council and the Civic Non-Partisan League that district polling stations be established, she was not certain that this was the wish of the electorate as a whole.

With the exception of Alderman William Pinfold, council was opposed to this suggestion.

Alderman Pinfold objected that the danger of duplicate voting existed under the district poll plan as it could be developed in Victoria because separate lists of voters could not be kept for each poll.

PARKING PROBLEM

As far as he understood, he said, the main objection to the single central polling station was the parking problem created at the Market Building on election day.

"Until the question of duplicate votes can be solved why not try to alleviate the Market Building parking problem and use the money we would save in advertising to get the vote out?" asked Alderman Pinfold.

No definite answer was given by the chairman of the legislative committee, Alderman Harold Diggon, in reply to a question from Alderman Baxter as to the extra work and cost involved in the district station plan.

Alderman Diggon admitted, however, that the new plan would entail "a lot more work." He added the plan could be financed by the city.

LACKS POWER

He stated that the city lacked power to put in "all the features" of a district polling system. He said it would be possible for a voter to vote at more than one of the five stations, and stressed the need for strict supervision of voting.

Alderman Diggon advised that the city would have to get special Provincial legislation in order to be able to draw up separate voters' lists for each district in which a polling station was located.

He declared also that nine or ten separate polling stations would be required to make the multiple plan convenient.

PUBLIC DEMAND

Alderman Waldo Skillings asserted there was a demand on the part of the public for the district plan.

Alderman Percy Scurrah expressed doubt that the system should be changed until the city had safeguarded itself against the possibility of duplicate voting.

Inside Today

	Page
U.S., Canada Agree on Pooling Supplies	2
City Council News	9
* * *	
Bobby Sox	18
Classified	15
Comics	22
Crossword	7
Culbertson on Bridge	11
Editorials	4
Financial News	10
G. E. Mortimore's Column	2
Interpreting the News	5
Life's Like That	19
Local News	3, 23
Louella Parsons' Column	11
Marine News	12
Observation Car	4
Oddities	5
Radio Programs	15
Serial Story	7
Social	8
Sport	13, 14
Sunrise and Sunset	11
Television	15
Theatres	11
Tides at Victoria	10
Tom Taylor's Column	4
Uncle Wiggily	11
Vancouver Island News	24

Crew Members Aboard U.S. Aircraft

—Colonist Photo

Marnie White, stewardess, Capt. Lloyd Lampman, pilot, and Lauraine Nohr, stewardess, left to right above, all of Seattle, are crew members of the Northwest Airlines passenger plane reported missing yesterday between Helena and Butte, Mont. Seventeen passengers and one other crew member were listed as being aboard the plane en route from Chicago to Seattle.

Startling Facts Unfolded

Cost of Care for B.C.'s Mentally Ill Estimated at $70,000,000 by 1960

Before 1960, British Columbia will have to spend the "fantastic sum" of $70,000,000 for the care and treatment of the mentally ill, according to a paper prepared by R. A. Pennington, deputy provincial secretary.

Mr. Pennington unfolds some startling facts:

That five cents out of every tax dollar is spent in the care of mentally ill persons.

That one-fifth of the entire civil service of B.C. is devoted to the same purpose.

That five persons out of every 1,000 of the Province's population is in a mental hospital.

That admissions to mental hospitals are running at 1,600 a year.

That the bed capacity of mental hospitals in B.C. approximates the combined total of all other hospitals.

"SHATTERING"

"It is a shattering thought," says Mr. Pennington, "that for every $65 spent for medical research, only 95 cents is spent on research into the cause of mental illness . . . that the ratio of money spent on industrial research to mental illness research is in the neighborhood of 1,500 to one.

"It is heartbreaking," he says, "for enlightened psychiatrists to have to deal only with the end result, to have to take the patient through the long and laborious road back to what we have the temerity to call sanity, knowing as they do within reasonable limitations of certainty the end result can be prevented—this by wide education and early treatment."

The aim of the Provincial mental health service, he says, is to come closer and closer to the community.

LACK CLINICS

"We still lack outpatient clinics where people who feel the first symptoms of the slipping grip on the realities of life may come for day to day help and treatment. We lack an observation and treatment centre for maladjusted youth. We lack rehabilitation and re-education programs to assist the patient on his eventual return to his community.

"These things," says Mr. Pennington, "will come gradually, but they will come . . ."

Preventative medicine in the physical field is paying handsome dividends both in health and money, says Mr. Pennington, and there is no reason to suppose the same result would not be achieved with preventative mental medicine.

The Weather

FORECAST

Victoria City — Cloudy, little change in temperature. Winds light.
High Today—50.
Sunshine yesterday—Nil.
Rainfall yesterday—Nil.

COLONIST READINGS

	Min.	Max.
Downtown	42	58

TEMPERATURES

	Min.	Max.	Precipitation
Halifax	31	50	—
Montreal	30	55	—
Toronto	33	51	—
Winnipeg	28	37	—
The Pas	24	33	.07
Regina	20	30	.18
Saskatoon	22	36	.06
Prince Albert	23	35	.01
Medicine Hat	30	39	—
Calgary	13	35	—
Edmonton	16	34	—
Kamloops	30	41	—
Vancouver	39	47	—
VICTORIA	41	47	—
Kimberley	26	45	.02
Prince Rupert	37	43	.46
Prince George	22	34	—
Whitehorse	14	14	—
Grand Forks	30	42	—
Seattle	40	46	—
San Francisco	43	60	—
Los Angeles	54	65	—
Chicago	35	51	—
New York	48	60	—

ALL ABOARD

By G. E. Mortimore

For people who like to get their Christmas worrying done early, a plush firm of merchant princes called Neiman-Marcus, of Dallas, Texas, has issued a small, gold-plated Yule catalogue.

The book is salted with gadgets, sliding panels and samples of cloth, like a junior edition of Flair magazine. It contains gifts tailored to fit any purse, as long as the purse is bulging with Fort Knox rubles.

No, that's unfair. You can buy some of the notions for a song—if your name is Bing Crosby.

For a mere $165 plus tax you can get a glass-encased clock which winds itself automatically if the temperature changes as much as two degrees daily.

A paltry $5 buys you a pair of sterling silver diaper pins with engraved initial, nestling in the famous N-M Yule wrapping which is described as "a gift in itself."

A contemptible expenditure of $6.50 brings you "an ingenious gift for the friend who does his (or her) best thinking after lights-out. It's our bedside secretary—a leather-backed memo that lights up when your hand hits the pad."

A trifling $10.50 secures a pair of women's soft ostrich gloves, "so supple that each can be fitted into a single walnut shell" and hung by ribbons on the Christmas tree.

Other items: Cork-handled fisherman's knife which floats, $2.50; an "antiqued" gilded wood bed-tray, $18.50; prism paperweight with your favorite snapshot enclosed, $5; men's silk pyjamas, $27.50; men's Trans-Atlantic coat, shower-proof, wind-proof gabardine, wool-flannel inner lining zips out to become a robe, $100; women's rayon satin bedjacket which turns inside out to become a rayon crepe bedjacket, $18.95.

The two following blurbs cry out to be quoted in full:

"Feel the sample of our famous monogrammed Masslinn napkins!" (It's there.) "As soft and as company-mannered as your linens. But Masslinns are used and tossed away. No laundering! Made of pressed cotton and rayon in grey, yellow, green, blue or white. Monogram colors: Green, red, maroon, brown or dark grey. In ordering, underline the last name in the monogram to be used. Box of 100 with monograms, small size, for cocktails, $3.50; medium size, for luncheons, teas, highballs, $4.50; supper size or guest towels, $5.50. Stationery Shop, First Floor.

"Have you a little demon in your home?" (There's a picture of one.) "Our painter's overall may stop his nail-polish paint jobs on the woodwork—not guaranteed, however! The cotton twill overall is already smeared with permanent daubs of paint, and comes complete with cap and paint brush packed in a real pail pail."

* * *

With a bow to Neiman-Marcus, we offer another sparkling array of premature Christmas gifts from our own bargain garret:

"Finger this sample of our famous monogrammed neckties. Do your gift neckties exasperate you? Everybody feels the same way about them. Our neckties need no dry-cleaning, no laundering. They simply dissolve as soon as you get hot under the collar. Finger this sample—but not too hard. Only $99.99, at Garment Salon, Third Floor.

"Does your house have that 'lived-in' look, or is it clean, new and dull? Our special and antiquized furniture will fix all that. Chairs and tables come riddled and daubed with indelible beer-stains, cigarette burns and cat hairs. Our Chesterfields are specially 'discomfortized' with broken springs and threadbare upholstery. Sit on this sample. With every order we supply 200 hungry termites, a certified death-watch beetle and cultures of genuine, fast-growing dry-rot which attack all types of wood and fabric. Only $999.99 at our Furniture-Breakers Yard, Ground Floor."

"Have you a little demon in your house? You won't have him much longer, after you buy our famous monogrammed poison candy. Available in three flavors, arsenic, strychnine and belladonna. Small size for small boys, $3.50; medium size for medium boys, $4.50; supper or guest size for large boys, $5.50. Taste this sample at our Kiddies' Konfectionery, Sub-Basement."

Navy Starts New Trade

OTTAWA, Nov. 7—The Navy officially launched a new career in its air branch with presentation Friday of wings to six "observer's mates" at R.C.N. Air Station, Dartmouth, Nova Scotia.

Captain E. W. Finch-Noyes, R.C.N., commanding officer of the base, handed out qualifying badges at a ceremonial parade that afternoon. The men are Able Seamen William D. Hunter, Douglas Carr, Robert L. Rogers, William A. Harnell, Douglas S. Moffatt and Harry Sully.

They are the first airborne personnel in the Canadian Navy who are not commissioned and will be the "third man" in Avenger aircraft—latest R.C.N. anti-submarine carrier plane. Other Navy aircraft are single or two-seaters.

They will go to 826 Squadron, destined for the carrier H.M.C.S. Magnificent some time in the future. Another class of O.M.'s is now under way at the air base.

Their duties cover operation of radio and radar sets and anti-submarine search apparatus. Their 12-week course included electricity, communications, anti-submarine warfare, airport traffic control, simple navigation, aircraft recognition, and survival and dinghy drills.

U.S., Canada Agree On Priority Scheme

OTTAWA, Nov. 8 (Wednesday) (C.P.)—Canada and the United States today agreed to a share-and-share priority system for tapping their huge pool of common resources for defence production. The system extends to the field of atomic energy.

A forward step in development of the October 26 Joint Industrial Mobilization Pact, the new agreement means Canadian defence producers will be able to obtain a greater supply of much-needed American steel to complete defence orders.

Announced simultaneously in Ottawa, by Trade Minister Howe, and in Washington, the agreement specifies that Canada will be included in the United States' compulsory system of defence priorities.

In turn, Canada will include American manufacturers in the Canadian system, a voluntary one carried out by various strategic industries in consultation with the Trade Department.

NO PRIORITIES

Mr. Howe said the agreement does not mean Canada will institute a "formal priorities system." The economic pact for defence recognized that it was "neither likely nor desirable that there should be parallel controls on industry in the two countries in view of the differences in conditions which exist."

"Instead in Canada the voluntary arrangements which are made to ensure priority production for Canadian defence orders now will also be made available to United States defence orders placed with Canadian suppliers.

"In the United States, Canadian orders will have the benefit of the formal United States system on priority ratings extended by the national production authority."

Canadian manufacturers are to be informed shortly by the Trade Department how the system will be carried out. The department will have control of the system in Canada, using a segment of its emergency control import division for the job.

This section, known as the projects branch, will be turned into a priorities office and extended as the system develops.

The system applies only to defence orders.

The system already has been extended to certain orders recently placed in Canada by the United States, including the $10,000,000 order for three-inch United States naval guns to be produced at Sorel, Que.

Campbell Sees Larger Grant For Flood Aid

WINNIPEG, Nov. 7 (C.P.)—Premier Douglas L. Campbell tonight told a special session of the Manitoba Legislature that he believes the Federal Government will "substantially increase" its $12,500,000 contribution to flood rehabilitation costs in the province.

The Legislature is meeting to pass judgment on the Provincial Government's handling of the Spring flood crisis.

Mr. Campbell said that when he presents the budget speech later in the special flood session, he will provide the House with a detailed account of the money spent and how much more will be needed.

"For the time being, I am able to report the most recent and reliable flood cost estimate which sets the costs the Province will bear, in whole or in part, at $23,000,000," Premier Campbell said.

Safeguards Added To Job Insurance

OTTAWA, Nov. 7 (C.P.)—Chiseling on unemployment insurance by newly-married women will be made tougher under new Labor Department regulations coming into effect November 15.

The regulations will not hit at working wives but will clamp down on those who quit jobs for marriage and then try to collect unemployment benefits without intending to return to work.

The tightened rules follow reports that such "chiseling" is growing widespread.

They make no change in the principle of the Unemployment Insurance Act, which is that claimants for benefits must be available for work. Nor do they put married women outside the field of unemployment insurance.

Red Fighter Downed In First Jet Clash

UNITED STATES FIFTH AIR FORCE HEADQUARTERS IN KOREA, Nov. 8 (Wednesday) (AP).—Jet met jet today in mortal combat for the first time in history.

A United States F-80 Shooting Star knocked down a Russian-built Mig-15 jet in a five-minute, 600-mile-an-hour battle over Sinuiju in Northwest Korea.

The American plane was piloted by Lieut. Russell Brown, who said the speedy Mig-15 exploded.

Canadian Ship Bears Admiral

TOKIO, Nov. 7 (CP)—The Canadian destroyer Athabaskan became the temporary flagship of the commander of the United States Seventh Fleet during a recent landing operation in Korean waters.

The blue, three-starred flag of Vice-Admiral Arthur Struble is now one of the Athabaskan's wardroom souvenirs. It was learned after the destroyer berthed at a Japanese naval base, following a tour of duty in the Korean theatre.

The flag flew from the destroyer's masthead while the admiral directed the operation from its bridge. He was welcomed aboard by Cmdr. Robert W. Welland, Athabaskan's commanding officer.

Another Canadian destroyer, the Cayuga, is in port with the Athabaskan. The Sioux is still at sea with Commonwealth units off Korea's West Coast.

U.K. Recovery Prompts Demand for More Trade

OTTAWA, Nov. 7 (C.P.)—Canadian exporters today got a picture of a much-recovered Britain, and heard a frank declaration that she will be asked to buy more Canadian goods.

The picture of Britain came in a luncheon address to the Canadian Exporters' Association by Sir Alexander Clutterbuck, High Commissioner to Canada. He said that as Britain's earnings have risen, increased purchases from Canada have already been set in motion. But he said also that Britain's dollar reserves must be built further before they are adequate.

Trade Minister Howe, responding to Sir Alexander's address, declared that with Anglo-Canadian trade now in virtual balance, it is reasonable to expect that it will expand in both directions.

"I think the United Kingdom can sell more in Canada but we are also going to insist that she buy more in Canada.

"Our efforts in helping Britain expand her sales here entitle us to make this as a firm demand rather than a light request."

Canada had done quite a job for Britain through the Dollar-Sterling Board. He believed its work now is about at an end and that it will wind up its operations at the end of the year.

Mr. Howe added with a smile that if Anglo-Canadian trade turns into an unfavorable balance against Canada, "then we may have a Sterling-Dollar Board instead of dollar-sterling, and we will expect the same co-operation that we gave . . ."

Mr. Howe recalled that when he addressed the association in 1948 Canada had a deficit in trade with the United States of about $1,000,000,000 a year; while the United Kingdom had a deficit with Canada of about $350,000,000.

THIS WEATHER CALLS FOR . . .

WARM HOSIERY

Cotton and Wool	1.79
Rayon and Wool	1.95
Nylon and Wool	2.25
Pure Wool	2.50

Sizes 9½ to 10½

B.M. Clarke

711 YATES STREET

When the drink calls for Gin... you call for GORDON'S

DISTILLED AND BOTTLED IN LONDON, ENG., FOR OVER 181 YEARS BY TANQUERAY, GORDON & CO., LTD.

This advertisement is not published or displayed by the Liquor Control Board or by the Government of British Columbia.

SHEAFFER PENS

ESPECIALLY NICE FOR GIVING

F. W. Francis LTD. DIAMOND MERCHANTS

1210 Douglas St.

Pens and Desk Sets

Select from our complete assortment.

Lay-Away Jewelry Gifts for Christmas.

BENDIX automatic Home Laundry

See the BENDIX Automatic HOME LAUNDRY

The new wonder-tub that's easy on your clothes—agitator washed and rinsed, and gently squeezed to damp-dryness.

Supplies available.

• WE SELL • WE INSTALL • WE SERVICE

ON DISPLAY IN OUR SHOWROOM

C. J. McDOWELL

PLUMBING AND HEATING LTD.

1000 DOUGLAS E 4138

Enjoy sleep that restores your energy—

Switch to Postum!

Start each day *refreshed*—by 8 hours sound sleep! *Drink Postum*—avoid tea and coffee. Tea and coffee contain caffein—a drug that may cause you restless sleep, nervousness or indigestion. Postum *contains no caffein*—cannot possibly keep you awake or upset you.

A Grand Satisfying Flavor

Postum pleases grown-ups and children—with its fine vigorous rich flavor—and because they can drink as much Postum as they want, as often as they want!

Saves you up to 1¢ a cup

Make Postum your answer to rising beverage costs! —Postum saves you up to 60% of your hot beverage costs.

BUY Postum TODAY

Contains No Caffein

A Product of General Foods

The New ENGLISH FORD "Prefect" 4-Door $1327

NATIONAL MOTORS LTD.

Ford Headquarters Heart of Auto Row

MASON'S 49 for Coughs and Colds 45¢—75¢

Buy this large 25¢ package for VALUE

PREVENT FIRES

EASY TO ROLL

DELIGHTFUL TO SMOKE

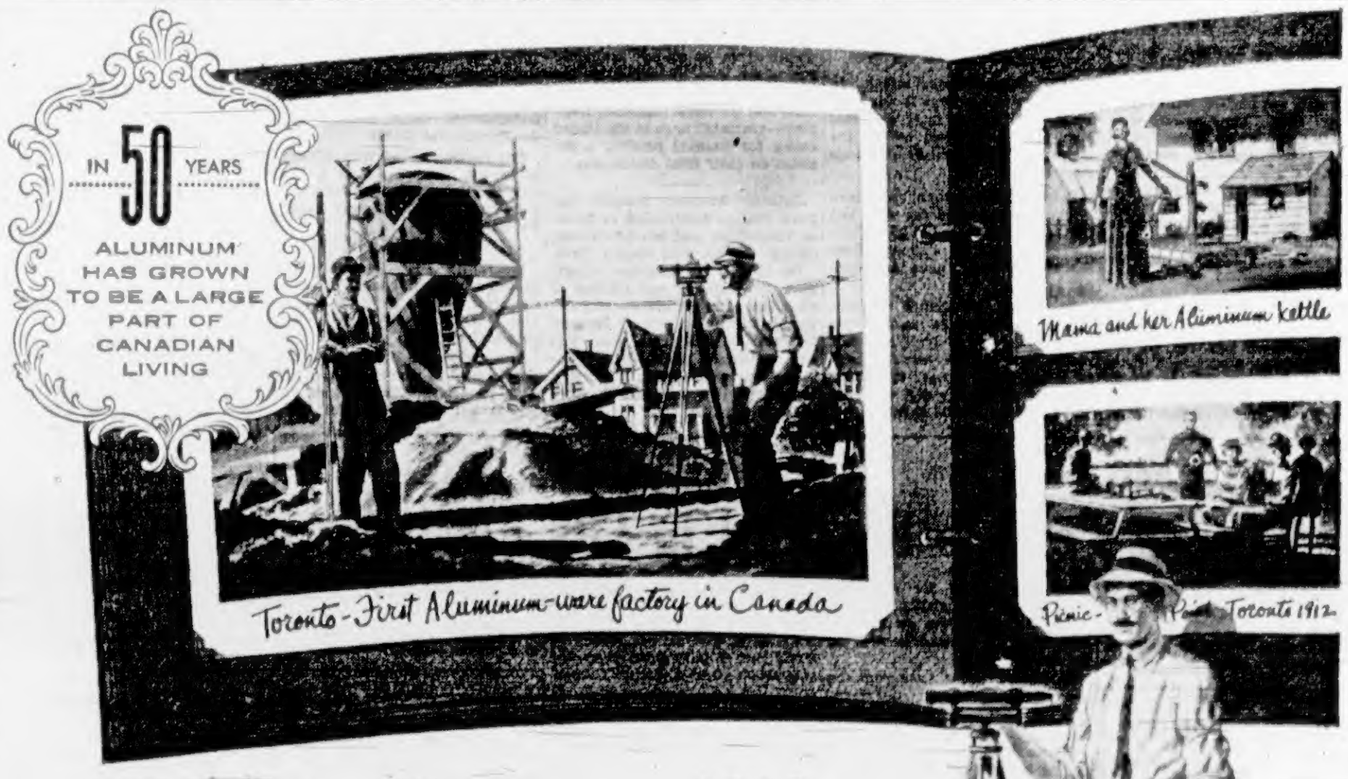

Building the home for Wear-Ever 1912

1950 is the fiftieth anniversary of the Wear-Ever line in Canada. These aluminum cooking utensils were introduced here at the beginning of the century. Their popularity grew so rapidly that, by 1912, a new factory was needed to supply the demand. This was built in Toronto. It was the first plant in Canada to make aluminum articles—and this was only a dozen years after the first Canadian smelter had started making aluminum ingots at Shawinigan Falls.

Today Alcan has twelve plants, all of them engaged in the aluminum industry, while more than 1000 independent companies across Canada shape the metal into all sorts of useful forms—from kettles to freight cars.

ALUMINUM COMPANY OF CANADA, LTD.

Producers and Processors of Aluminum for Canadian Industry and World Markets

Plants at Shawinigan Falls, Arvida, Ile Maligne, Shipshaw, Port Alfred, Wakefield, Kingston, Toronto, Kitimat

Around Town

With Additional District News on Page 23

Seven City, Island Students Given Prizes for Job Essays

Seven high school students of Victoria and the Island were honored yesterday at the Kiwanis Club's Empress Hotel luncheon when they received cheques and special certificates for essays entered in an annual British Columbia job essay contest conducted by the Vancouver Board of Trade and the Pacific National Exhibition.

Recipients of the awards were: Miss Shirley Smith, of Victoria High School; Gerald F. Hallier, Victoria High School; Miss Alena Prokupek, Duncan High School; Alan McDougall, Duncan High School; W. E. Fletcher, Mount View High School; Miss Muriel Dodsworth, Esquimalt High School, and Miss May Wong, Mount Douglas High School.

The awards were presented to the students by Gordon Brodie, chairman of the B.C. Products Bureau of the Vancouver Board of Trade. Several members of the Vancouver organization attended the meeting, among them W. T. Moore, Arch Foreman and Thomas Garrett.

Since inauguration of the job essay contest in 1946, Mr. Brodie said, the Vancouver Board of Trade had distributed cash awards totaling $11,000. Over the past four years, he added, high school students of the province had submitted approximately 33,560 essays in the contests.

Primary purpose of the contest, it was explained, was to have young British Columbians realize there were many job opportunities within the province, and that it was not necessary for them to leave the country to find gainful employment.

* * *

READY FOR WINTER

Prepared for the worst and hoping for the best, B.C. Electric transportation division in Greater Victoria has made plans for Winter-time travel extending to ice and snow conditions.

Steps include the fitting of passenger buses with dual defroster fans, the renewal of supplies of road chains, and the provision of special Winter tread tires for conditions where chains might be impractical.

H. R. Halls, transportation manager, also reported several meetings had been held with municipal officers in Greater Victoria to adopt a related plan for snow removal and the sanding of icy roadways in the event of action being required on short notice.

* * *

MEN TO MEET

The Men's Club of St. Paul's Garrison Church, Esquimalt, will hold a business and social meeting in the church hall at 8 p.m., Friday. Rev. A. E. Hendy will be the speaker.

* * *

MEMORIAL SERVICE

A memorial service marking Remembrance Day will be held at the Oak Bay War Memorial, on Beach Drive in the Uplands, at 3 p.m. Sunday. Reeve P. A. Gibbs, members of the municipal council, representatives of the Canadian Legion and the I.O.D.E. will attend.

Flag-raising ceremonies and sounding of The Last Post will be performed by naval personnel.

* * *

LEGION PARTY

The Britannia Branch of the Canadian Legion will hold an Armistice party Friday night in the Legion auditorium, adjoining the club rooms on Blanshard and Cormorant Streets.

Fred Usher and his Hometowners will headline a variety show.

All members, their wives and friends are invited.

This show is the first of what is hoped will be regular monthly entertainment features throughout the Winter.

* * *

STREET LIGHTS

Work will start next week on an overall plan to improve Oak Bay's street lighting, Municipal Engineer A. S. G. Musgrave said yesterday.

The $50,000 project includes installation of enclosed, prismatic-reflector units. Total of street lights will be raised from 649 to 851, many of them more powerful than the strongest now in use.

The lighting plan was approved by the voters June 24. Mr. Musgrave said he hoped to see much of the work done by early next year.

Tobacco, Candy Taken From Gorge Golf Club

A quantity of tobacco and confectionery was taken by thieves who broke into the Gorge Vale Golf Club early yesterday morning.

Entrance was gained through windows sometime between 12:30 a.m. and 2:30 a.m., it was reported.

Esquimalt police are investigating.

Scouts Do Good Deed

GANGES, Nov. 7.—Under the leadership of Archdeacon G. H. Holmes, scoutmaster, Ganges Boy Scout Troop removed grass, weeds and debris from the base of the Cenotaph in preparation for the Remembrance Day service on Saturday.

Credit Expert Addresses City Groups

—Colonist Photo

James L. Mackey (centre), executive vice-president, Industrial Acceptance Corporation, Montreal, discusses Government credit curbs with Jack Wilson (left) and Dal Horne. Mr. Mackey spoke to Victoria Credit Granters' Association and members of the local Chamber of Commerce.

Adresses Association Here

Expert Thinks New Credit Controls Will Not Cut Retail Sales Greatly

New consumer credit curbs imposed by the Dominion Government will have little effect on retail sales, according to one of Canada's top credit men.

James L. Mackey, executive vice-president, Industrial Acceptance Corporation, Montreal, Tuesday told members of the Victoria Credit Granters' Association that "people will have to work and save a little harder to make larger down payments, but I don't think retail sales will drop off to any appreciable extent."

Mr. Mackey said he had not studied the new credit legislation exhaustively, because of his trans-Canada inspection trip.

TREND ARRESTED

He told the luncheon meeting at Lougheed's Banquet Club that a three-year trend toward lower down payments has been arrested by the Government's action.

These opinions were given during a brief question-and-answer period. The main address was on "The Facts Behind Installment Selling."

Without the vast machinery of consumer credit, he said, automobile and truck production would be sliced by one-quarter.

Disaster, in the form of unemployment, would also strike allied industries, such as steel, component parts, and glass.

SILENT PARTNER

"Consumer credit is also the silent partner in every Canadian home. Washing machines, autos, refrigerators and radios have been made accessible to people who could never afford to buy them for cash," Mr. Mackey said.

Criticism of credit-granting organizations has largely been directed against the service charge, and Mr. Mackey found such objections, "no condemnation at all."

"People think of the service charge in terms of interest, when it's no such thing. It's much the same as a bus or railroad ticket, and covers the intangibles such as up-to-date bookkeeping and filing systems, and all the costs which go with large staffs and offices."

Announcement was made by Jack Wilson, meeting chairman, that the V.C.G.A. will conduct an open forum December 12 on the topic of credit.

Driver Safe As Car Skids From Road

A lucky Victoria motorist escaped injury last night when his late model sedan skidded and ran off the road on the Malahat about three miles north of Goldstream.

He is A. A. C. Harris, 1372 Craigdarroch Road, who was driving towards Victoria near the foot of Tunnel Hill when his car skidded and ran off the left side of the road landing on its side after dropping about ten feet.

Police say that had the mishap occurred farther along the road, the car would have fallen about 100 feet.

Damage to the left side of the car was estimated at about $300.

Driver Hurt In Collision

A Saanich man was taken to hospital last night after his car was in collision with the rear of a parked truck on Carey Road near Mount View High School.

Suffering from head abrasions and minor chest injuries is Joseph Moore, Wilkinson Road, whose car collided with a parked truck occupied by Arthur Hawthorne, West Saanich Road.

Moore was taken to hospital by Constable Dave Shepherd of the Saanich police, and later released after treatment.

Damage to the truck was slight, but damage to the front of the car is estimated at about $350.

Mr. Hawthorne was uninjured, police said.

Drivers Escape Harm In Cobble Hill Smash

DUNCAN, Nov. 7.—Gerald F. Hollier of Victoria and George Milne, Westview, escaped injury when their cars were in collision near Cobble Hill Sunday afternoon. Police say Milne's car was coming out of a side road. Total damage was about $600.

Removal or Higher Exemption

Restaurant Group Asks Relief From Meal Tax

Provincial Cabinet was asked yesterday either to remove the sales tax from restaurant meals or increase the exemption from the present 50 cents to $1.

The request was presented by a delegation representing the British Columbia section of the Canadian Restaurant Association. It is the third time the association has appeared before the Cabinet with the same request.

The delegates were headed by C. L. Sorenson, Vancouver, and R. S. Porter was spokesman for Victoria.

The group reiterated its argument that the tax on meals discriminated against people forced to eat in restaurants. It pointed out that food was tax-exempt, except when served in a restaurant, thus placing an unfair tax on low-income persons living in rooming houses.

The association estimated that the Government received less than $1,000,000 from the meal tax.

ASK PICKET BAN

The group also asked for a labor law prohibiting unions from picketing restaurants not staffed by union help.

It said: "Our understanding is that the Hotel and Restaurant Employees' Union wishes to establish irrevocably its right to place pickets before the doors o any non-union restaurant for the express purpose of discrediting the operation in the eyes of the public, thereby forcing a reduction in business which in turn could conceivably lead to bankruptcy. We contend . . . that such a right is absolutely unjust . . ."

Heads Island Delegation

Agricultural Convention To Hear A. G. Lambert

Prominent Saanich dairyman A. G. Lambert will be a featured speaker at the annual convention of the British Columbia Federation of Agriculture in Vancouver, November 22 and 23.

He heads a delegation of Vancouver Island farmers, and is president of the Island Dairymen's Association.

Others going to Vancouver include H. Arnold, Duncan, president, Vancouver Island Poultry Co-Op, who will also speak to the convention; Brian Hoole, Royal Oak, delegate from South Saanich Farms Institute, and Lower Vancouver Island Poultry Co-Op; Ted Frampton, Saanich Fruit Growers' Association; Alec MacIntyre, Metchosin Farmers Institute, and J. H. Thompson, Vancouver Island Bulb Growers' Association.

Delegates of 20,000 British Columbia farmers will hear addresses by R. H. Milliken, K.C., of Regina, and B.C. Minister of Agriculture Harold Bowman.

DEBATES SEEN

More time will be devoted this year to debate on resolutions, Federation officials say, because of "current disrupting factors, affecting all branches of agriculture."

Fear that Emergency Farm Labor Service assistance may be cut is expressed in one resolution from the South Saanich Farmers' Institute.

Because of a drastic cut in Federal agricultural estimates, the resolution sees a possibility of serious repercussions in the Labor Service, and urges that it be continued and increased if possible.

The resolution records disapproval of the British Columbia Government's attitude toward agriculture in general, and asks that estimates for this industry be increased at the next session.

Convention delegates will be asked to approve another resolution favoring yearly licences for farm tractors, enabling them to travel on public highways.

A third demands that the Provincial Government speed up action on the recent report of the Milk Comptroller.

Shutdown Looms for City Shipyards As Strike Vote Called for Thursday

By TREVOR COLLINS

Victoria's two major shipyards may be closed down next week, it was indicated last night by members of the Victoria Joint Shipyard Council.

A Government-sponsored strike vote will be taken Thursday to decide the issue. At Yarrows Limited, the strike vote will be taken in the conference room at Yarrows' No. 1 yard on Esquimalt Road between 7:30 and 8:30 a.m.

At Victoria Machinery Depot, the ballots will be cast in the plate shop between 11:30 a.m. and 1 p.m.

Union employees working outside the two shipyards will vote in the Labor Relations Board office at Superior and Government Streets between 4:30 and 6 p.m.

It is not known whether the ballots will be counted Thursday night or Friday.

ONE ENOUGH

Any one of the eight member unions of the Victoria Joint Shipyard Council deciding on a strike could throw up picket lines and close the plants.

Ballots will be counted for each union separately. About 350 men are expected to vote.

Union officials thought that in view of an unofficial vote taken Sunday a strike would result.

Picket lines around Burrard and Pacific Drydocks in Vancouver were thrown up on October 18. The men there are seeking a 20 cents an hour wage boost across the board. In Victoria the demand is for 25 cents.

Meanwhile, the position of the local Machinists, Fitters and Helpers' Union, which is affiliated with the Shipyard General Workers' Federation, C.C.L., in Vancouver, is now uncertain.

SIGNED AGREEMENT

The machinists recently signed a new working agreement with the management of both local shipyards. They are not affiliated with the Victoria Joint Shipyard Council which has called for the strike vote.

What the machinists' position will be if a picket line is thrown up around the local shipyards is not known. Jack Cornthwaite, president of the union and representing about 65 men in both yards, said a meeting would be held Thursday night to decide whether the men would cross the council's picket lines or not.

Meanwhile, the machinists are having arguments within their own organization. William White, executive member of the Shipyard General Workers' Federation in Vancouver told a general meeting of the local shipyard workers on Sunday that the machinists were in danger of losing their charter.

He said the Victoria machinists had jeopardized the position of their fellow-workers, who were on strike in Vancouver, when they signed the new working agreement.

NOT WORRIED

Mr. Cornthwaite said the local machinists' union did not worry about threats made by Mr. White. He asserted that in 1949 "Mr. White sold out for a half-cent increase while this union was negotiating and absolutely ruined our chances of getting any more."

"Mr. White has got to show us where we violated the constitution of the S.G.W.F. We are an autonomous union and providing we do not break the constitution we are free agents," he said.

He added that the union was the only one that had dared to "buck" the federation.

CLASS CHANGED

The Y.M.C.A. wrestling class, scheduled to be held at 7 p.m. on Tuesday and Friday, will be held in future at 8 p.m., Robert Morrison, program director, announced yesterday.

Doctors Fail To Save Baby

One of two tiny prematurely-born babies at Royal Jubilee Hospital has died, it was learned yesterday.

At birth, the child weighed slightly more than two pounds and medical men had been working hard to save its life.

FOOTBALL JEWELRY
Necklaces and Bracelets
$1.50 Each
653 YATES
F. W. FRANCIS, LTD.

2 of 22 . . .
A real convenience to this community is our rental service of sickroom equipment. Hospital Beds and Wheel Chairs are 2 items out of 22.
McGill & Orme
Surgical Supplies Limited
1012 BROAD STREET PHONE G 1196

WARNING!
Before buying accident and sickness insurance at "bargain prices" consult your local agent—or come and see us. "Cheap" insurance may not be good insurance.
J. H. WHITTOME & CO. LTD.
INSURANCE SPECIALISTS
901 GOVERNMENT ST., VICTORIA

MR. 2 BY 4 BY CROWE-GONNASON

"Did you sub-lease our new house, dear?"
It's smartest to call on us for your building materials . . . you still get a full dollar's value when you choose from our stock. See us now.
CROWE, GONNASON CO. LTD.
Lumber
7324 GOVERNMENT STREET
P.O. BOX 757 PHONE E-7141

GLADWELL'S USED CAR SALE OF THE YEAR
CONTINUES
WONDERFUL PRICE RANGE
$40,000.00 Worth Left
ALL MUST BE SOLD
Come In . . . We Will Be Glad to Show You These Many Beautiful Cars
"DRIVE IN SEASON — IN A CAR WITHIN REASON"
No Money Required on Many of These Cars . . . Your Old Car Can Be the Down Payment
GLADWELL'S USED CAR LOT
PANDORA—Between Quadra and Blanshard
9 A.M. to 9 P.M.

HIRAM WALKER'S SPECIAL OLD
CANADIAN WHISKY

BOTTLED IN BOND
THE Quality WHISKY AT A POPULAR PRICE
The traditional high quality of "Special Old" stems from almost a century of distilling Fine Whiskies.
Hiram Walker & Sons Limited
WALKERVILLE • ONTARIO
DISTILLERS OF THE FAMOUS "Canadian Club" WHISKY
This advertisement is not published or displayed by the Liquor Control Board or by the Government of British Columbia.

PHILLIPS' MILK OF MAGNESIA LAXATIVE
SO GENTLE FOR CHILDREN
SO THOROUGH FOR GROWN-UPS

Have you tried all the 18 delicious varieties of HEINZ JUNIOR FOODS

2 BABY CEREALS · 27 STRAINED FOODS · 18 JUNIOR FOODS

Heinz has something new for kiddies
Wonderful toys for your youngsters . . . absolutely free! Big cardboard cut-out trains and make-believe kitchens to delight both boys and girls. And all you do to get yours is to purchase 6 tins of that delicious Heinz Cream of Tomato Soup at regular prices. The tins are packed in "toy-maker" cartons . . . printed in colour and semi-cut ready to fold. Ask your grocer for 6 tins of Heinz Cream of Tomato Soup in the new, toy-making carton . . . OR . . . use the coupon below.

Send this Coupon
H. J. HEINZ COMPANY OF CANADA LTD.,
Dept. PA, 420 Dupont St., Toronto.
Please send me FREE, the following empty cut-out cartons, for which I enclose ☐ Heinz Soup labels (Send 6 labels from any variety of Heinz Soup for each carton wanted.) Please tick which carton or cartons you wish.
☐ Locomotive and Freight Car ☐ Stove and Sink Unit
☐ Flat Car and Caboose ☐ Refrigerator and Cupboard
Name .....
Address .....
67-130

More Wonderful! VALUES for This Morning
Call in early and choose these items for your home . . . real values in things you need.
Bissell Carpet Sweepers
On our main floor . . . these modern, practical carpet sweepers in good supply.
VANITY 9.25 GRAND RAPIDS 7.75
Bungalow Bed Bargains
THREE ONLY of these BUNGALOW BEDS, complete with spring and including a quality spring-filled mattress, 2.6 size. Regular 42.50, for only 29.90
RIGHT THROUGH YATES TO VIEW
Phone B 5111
Standard FURNITURE

1858 **The Daily Colonist** 1950

AN INDEPENDENT NEWSPAPER THE ORGAN OF NO CLIQUE OR PARTY

Victoria Owned and Operated

The Colonist Printing and Publishing Company Limited Liability
1211 Broad Street, Victoria, B.C.

Subscription Rates: By city carrier, $1.25 per month. By mail, British Empire and American Continents, $12.00 per year, $1.00 per month. Other countries, $26.00 per year; $2.00 per month.

WEDNESDAY, NOVEMBER 8, 1950

Dominion-Provincial Conference

WHETHER Premier Johnson or Finance Minister Anscomb, singly or both of them, attend the resumed sittings of the Dominion-Provincial Conference to open at Ottawa on December 4, the occasion will be an important one and above personal political advantage or narrow party allegiance. The Dominion is definitely seeking changes in the constitution which may affect Provincial rights. British Columbia, with an interest in Confederation since 1867, must be represented impartially. To put it bluntly, the British Columbia delegation, however it may be composed, will be acting in trust for every citizen in this province; and it will have no mandate for secret compacts arrived at behind closed doors.

If there are to be changes in the British North America Act, and some would seem to be advisable, they should be arrived at openly, and with the fullest participation in whatever is to be done. The initial and second meetings of the same Conference gave unwelcome signs of locking the proceedings away from the sight of the public. One trusts that this will not happen again. The ten Provinces and the Dominion between them hold Canada's constitution in what is a trusteeship before it is anything else. In that compact both Federal and Provincial rights are to be regarded, and, as the Supreme Court of Canada has now ruled, they are not interchangeable at whim.

In the last analysis, constitutions mean little unless they have behind them the united will of the people. That can only come about by the open-faced method, and with due deliberation and earnest care.

"Throwing stones all night at my window to remind me to save you your copy will get you nowhere."
—London Daily Express.

Not Every Change Is an Improvement

GIVING the City Council credit for the intention to suit the convenience of the voter, one is inclined to doubt if a return to the old ward system of voting at city elections will prove as attractive as superficially it may appear. The Council took the step last night, and the December election will be conducted at the City Market Building and four other places in what roughly correspond to the old wards. The City, however, cannot make electoral law, so that the Provincial statute will continue to rule in all its particulars. Some peculiar consequences could result, not to say that they would.

A qualified elector, with his name duly on the City Voters' List, will be expected to vote in his own bailiwick. He need not, however, do so. It would require a statistical search of every voters' list in use on polling day to establish whether or not he had voted, and if so only once. To check some 20,000 registered voters through such a voluminous record is too painful even to imagine. Nor this time can the voters' list be split; it must appear entire at each polling place in the city, whether there be one or five of them. Multiply polling day staffs and arrangements by the plurality of polling divisions and the thing becomes complicated. Add the fact that the transit system is radial, and it is easier to go downtown by bus than cross one residential area on foot in mid-December, and at least another side appears to the hoped-for convenience of the ward polling system.

Assume, however, that every citizen is happy and votes where he should. Has the City worked out the counting arrangements on polling night? Will there be five counting places and counting staffs; five adding machines, five sets of documents and tally clerks, and five of everything else? Legislatively, of course, if the City is to vote permanently in wards, its voters' list will have to be arranged that way. Yet that was what Victoria thought it was getting away from some twenty or so years ago. However, the test will disclose its own reactions soon enough. It is a nice gesture, but will it work?

Is This Just Another Gallery Play?

REPORTS from Ottawa have it that Finance Minister Abbott has started a vigorous economy drive among what are described as the "peace departments" of the Federal Government—that is, those not directly concerned with national defence. The proof of this pudding will be in the eating. Mr. Abbott has had so much to say in recent months about the practice of economy as a means of curbing inflation, with so little in the way of visible results, that Canadian taxpayers are not likely in this instance to accept the will for the deed. For that matter, it might be hard to convince them that there really is a will.

It is said that the minister has warned departments that a "rigorous standard of essentiality" (a fine, mouthy phrase that bureaucracy loves) must be applied to the preparation of estimates for next year. That sounds impressive until one recalls that Mr. Abbott has been making these "rigorous economy" promises for months, and that in spite of them all Government departments have gone on spending at a faster and faster clip.

The Ottawa correspondent of The Montreal Gazette recently noted that in August (just two months after the Finance Minister in ringing tones had pledged retrenchment to meet new defence needs) no fewer than 12 departments had accelerated rather than braked their spending. Indeed, since the Midsummer economy drive was launched, ordinary Government expenses separate from those of the forces, far from being reduced, have been increased by about $30,000,000.

So much, then, for past promises. They do not encourage the public to put much stock in Mr. Abbott's latest campaign. Inflation is here, and domestically it is the biggest problem confronting Canada at present. Until the Government can show an example by actually cutting out extravagance instead of just talking about doing so, it is sheer impertinence to lecture the people on what they should do with their money.

Thinking Aloud

". . . of shoes—and ships—and sealing wax—of cabbages and kings."

By TOM TAYLOR

THE New York monsignor who said that if the world had a little more blarney and a little less boloney it would not be in the mess it is today, had something.

As he pointed out, there is a world of difference between blarney and boloney, and I'm not referring to sausages. Blarney is the varnished truth. Boloney is the unvarnished lie.

It must be said boloney is in the ascendancy just now. Time was when men, and nations, gained their ends by using honey instead of vinegar. They may have had ulterior motives but at least the latter were sweetened and made more palatable. Now the big stick is the fashion.

If you doubt that read the news. Or you can read reports of the United Nations or any other international conference. A resurrection of blarney certainly wouldn't come amiss.

This, of course, would be to reverse the modern trend of plain speaking, in which men hoped to find the solution to the secret diplomacy that landed them in wars. What has happened is that the mailed fist has been shaken more often in public, and all polite necessities have been thrown to the winds.

* * *

You can't "kid" people along without catching some of the spirit of blarney yourself, and I shouldn't wonder if there was some virtue in the old fashion of seeking your ends with a smile instead of a tommy gun.

All boloney is not attached to a big stick, naturally, but when the boloney is so deliberate as that current in many international instances today the kinship is close. One might even say the stick is sticking handily out of the boloney.

If nations are but the collective expression of individuals the root of the trouble lies at home, I suppose. Which might indicate that a return to pleasant personal relations would solve many a problem.

I thought of something like this when ordering a meal in a restaurant the other day. Why the waitress bothered to work there I don't know. She was so grumpy my own good will remained bottled in ice and so what might have been a pleasant interlude was merely a matter of filling up one's interior.

One puzzling thing is that anyone who seeks a favor should go after it as though delivering an ultimatum, and there's more of that type of conduct that one might think. This office, for instance, is no stranger to individuals who think the right approach is to insult you before they ask for your support.

* * *

The art of blarney was left out of their education, and the gap is sometimes startling.

Equally disturbing, of course, is the bloke whose main stock in trade is boloney, which he plies with malice aforethought and deliberate intent to deceive. If one may judge international events at long range, boloney of this nature seems to be very popular right now.

But getting back to common folk, you and I and our neighbors, for example. The monsignor who favors the application of more blarney has a good story to point his moral.

During the war there was a policeman stationed at New York's 42nd Street and Broadway. He was, needless to say, an Irishman. He used to address every private who passed him by as "Captain." He explained: "It made them feel good." That was blarney.

As the monsignor says, it is worth noting that that cop never called any one of the privates "General"; that would have been boloney. Boloney, then, is flattery laid on with a trowel—or something more lethal. Blarney is flattery laid on with the lips.

There's not much doubt about which most of us really prefer, however.

Prague Declaration on Germany

By SEBASTIAN HAFFNER

LONDON.—Among the many unsettling factors in the world today, the arbitrary division of Berlin is perhaps the most dangerous one. Any settlement between Russia and the West that is to bring lasting peace will certainly have to end that division; and any proposal that seems to be directed towards that end obviously commands attention.

The Prague Declaration by Russia and her East European allies speaks of German unity, the establishment of an all-German government, a peace treaty to be followed by the withdrawal of occupation troops. At a cursory glance it seems to raise hopes that Russia is now prepared to heal the rift in Germany. Alas, these hopes do not stand up to any closer scrutiny of the Russian proposals.

The division of Germany has not come about by chance. It has been caused by Russia's determined and persistent policy of assimilating and attaching her zone of occupation to her own sphere of domination—economically, politically, diplomatically and militarily. If the division of Germany is to be ended, it is that policy that has to be changed.

* * *

Economically, the Russian Occupation Zone of Germany has from 1945 on been made to work for Russia, by the device of "reparations from current production."

Politically, it has been forced into a mould of rigid totalitarian dictatorship, first by the forcible fusion of the Social Democratic Party with the Communists in early 1946, later by the purge of the remaining parties and all independent elements and their gradual absorption into the Communist-dominated "National Front." This process was crowned only last month by the single-list mock election of a prefabricated "People's Chamber," composed of hand-picked Communist nominees. In its foreign relations, this Communist state has acted as a wholly subservient satellite and appendix of Soviet Russia.

Militarily, it has for more than two years been gradually rearmed and equipped with the cadres of an army in the form of "Bereitschaften" or alert squads of the "People's Police." The propaganda fed to recruits of this growing army leaves no doubt that it is fashioned for the forcible conquest of Western Germany should the opportunity present itself.

Faced with this uncompromising and rigid policy of Russia in her occupation zone, the Western occupation powers and the inhabitants of Western Germany who are about three-quarters of the German population, have had only the bitter choice of division from the Eastern Zone or unity with it under Russian domination. There has been every indication throughout the last five years that the latter—incorporation of all Germany within the Russian power sphere—is indeed Russia's real aim and the only form of German unity which she is prepared to permit, but this is an aim which neither the Germans nor the Western powers can accept.

* * *

As long as Russia clings to her iron grip on her occupation zone, she makes it impossible to reunite Germany by peaceful agreement. Moreover, as long as she backs her East German puppet state in its threatening attitude to West Germany and in its aspirations to annex West Germany to itself (and thereby indirectly to Russia), she makes defensive precautions in Western Germany indispensable.

The test of any Russian proposals for restoring German unity therefore is whether they contain any indication that Russia is prepared to let go of her zone and restore economic and political freedom to its inhabitants. The test of Russian willingness to relieve at least the dangerous tension in divided Germany is whether she is willing to disband the armed forces in her zone and discontinue and discourage aggressive propaganda against Western Germany.

If these tests are applied it becomes at once clear that the Prague Declaration marks no change in the Russian attitude. There is not the slightest hint that Russia would now be ready to treat her occupation zone as part of Germany again and cease treating it as part of the Russian Empire. Nor is there a hint that the East German forces would be disbanded.

It is discouraging that Russia has apparently so far seen no reason to change her German policy in the light of the failure of her similar Korean policy. As long as she sticks to this policy, the Atlantic powers and the Germans have no choice but to look to their common defence. The best hope is that the solidarity of that defence will in the end induce Russia to change her mind and to produce proposals on which reasonable and realistic negotiations are possible. The Prague Declaration contains no such proposals.

Observation Car

By G.B.

FROM a Victorian who visited Ottawa: "Residents often remark that Ottawa occupies the most beautiful setting of any capital in the world, which of course is not true. Ottawa has nothing to compare with the changing sea colors and moods of the Strait of Juan de Fuca, the majestic, snow-capped Olympic mountains in the distance, and the rolling Sooke hills with their bluish haze. Rudyard Kipling, and many other world figures, realized that the setting of Victoria was one of the most beautiful of any city they had ever visited."

. . . Operating an automobile while under the influence of liquor is considered a most serious offence in England. A man who appeared recently before a police court magistrate at Bexhill, England, was convicted on such a charge and ordered to pay fines and costs totaling $500. His driver's licence was also suspended for 25 years. . . . From The Halifax Chronicle-Herald: "Out on Vancouver Island where one of the Cowichan Indians had predicted a Winter of heavy snow, a reporter asked the tribal chief how his people reached such conclusions 'Maybe they listen to weather reports on the radio,' the chief replied. That recalls another story of someone who was deeply impressed with an Indian's prediction of a long, cold Winter, and asked how the Indian had so decided. 'Easy. White man get in a lot of wood', he replied. Experience has shown that Indians' weather predictions, by which some persons set great store, are over-rated. They are akin to predictions based on the habits of squirrels, the amount of fur on various animals, and scores of other signs. None of these seems to be really dependable."

Letters and Excerpts

Letters to the editor on any topic of genuine interest are welcome if they are brief, accurate and fair. No letter will be inserted in whole, or in part, except over the proper signature and address of the writer. Unsolicited correspondence cannot be returned.

HOSPITAL PREMIUMS

Sir,—I am in entire agreement with Mrs. C. Brown's letter of 3rd. inst., regarding the payment of premiums in the British Columbia Hospital Insurance Service.

Apparently the regulations governing the payment of these premiums are capable of showing that such payment is one month in arrears when the receipts held show that it is actually up to 29 days in advance.

This appears to be grossly unfair to the subscriber and one wonders if it would be sustained if put to test in a court of law.

A. E. BARNETT, M.B.E., L.D.S., R.C.S. (Eng.)
1158 Union Road, Victoria, B.C.

FOR THE BLIND

Sir,—The Women's Auxiliary to the Canadian National Institute of the Blind, who sponsored the annual Blind Handicraft Sale, held last week at Robert House, wish to express their sincere thanks to all those who in giving their support contributed greatly toward the financial success of the sale.

Our grateful thanks to the public for their patronage, to Robert House and to Mr. Bridgman for printing all tickets, and to many business concerns, also to the press, hotels and radio stations CJVI and CKDA, which gave use splendid broadcasts. May we take this opportunity of informing those interested in work done by blind citizens in Victoria that they visit the local representative at her office in the Belmont Building, listed under Canadian National Institute of the Blind. There you will find much to see of interest.

EUNICE B. WELDON
President, Women's Auxiliary to the C.N.I.B.
906 Pemberton Road, Victoria, B.C.

WESTMINSTER ABBEY

Sir,—most sincerely do I hope that the heads of the Church of England will unanimously reject the suggestion that G. B. Shaw be buried in Westminster Abbey. A doomed athiest has no place in our glorious Abbey or, indeed, in any consecrated ground. His undoubted talents were seldom employed on the side of the good and right Lord Byron was refused burial in Westminster, although his wrongdoing harmed few beside himself. If Shaw is given a grave in the Abbey, then Byron is wrongfully excluded for he, in his wildest years, never denied the existence of God. I trust that many church members in England will protest vigorously against an Abbey funeral, and that the idea will be dropped.

(MRS.) L. F. HEYWOOD.
2938 Tudor Road, Victoria, B.C.

The Way Through the Woods

They shut the road through the woods
Seventy years ago.
Weather and rain have undone it again,
And now you would never know
There was once a road through the woods
Before they planted the trees.
It is underneath the coppice and heath
And the thin anemones.
Only the keeper sees
That, where the ring-dove broods,
And the badgers roll at ease,
There was once a road through the woods.
Yet, if you enter the woods

Of a Summer evening late,
When the night air cools on the trout-ringed pools
Where the otter whistles his mate,
(They fear not men in the woods
Because they see so few).
You will hear the beat of a horse's feet
And the swish of a skirt in the dew,
Steadily cantering through
The misty solitudes,
As though they perfectly knew
The old lost road through the woods . . .
But there is no road through the woods.

—KIPLING.

Life is much flattered, death is much traduced.
—EDWARD YOUNG.

Even victors are by victories undone.
—DRYDEN.

Look Who's Talking!

(From The Financial Post)

IN our free society, compulsion in any form is distasteful, whether it's compulsory arbitration, as in the railway strike, or as a means to force workers to belong to unions.

It was precisely here that Aaron Mosher, president of the Canadian Congress of Labor, left himself wide open in a speech in Toronto recently. Compulsory arbitration, such as that passed by Parliament to get the railways running again, "can only be regarded as a form of slavery," Mosher said.

Where does this put Mr. Mosher and his colleagues who practise compulsion in their unions through closed and union shop contracts? Under that sort of agreement, employment is conditional upon union membership. An employer has no alternative but to fire anyone who quits the union or is expelled. A case in point was the Toronto Consumers' Gas Co.'s dismissal recently of three men expelled from the union on charges that they were Communists. The union has a union shop agreement.

There are other forms of union compulsion, too, that Mr. Mosher might take another look at while he's feeling so self-righteous and indignant about compulsory arbitration.

Mosher's Ontario lieutenants not so long ago were conducting a lobby on the Ontario Legislature. They wanted a compulsory check-off provision in the Ontario labor law. What is this but compulsion on workers to pay union dues, whether they want to or not? The Rand formula already does this in the name of union security. What it really means is security for union job-holders.

In the case of the railway strike, there was no alternative. Aaron Mosher and Frank Hall for power and glory tried to bring this country to its knees. They put their interest above all. They tried to set themselves above the Government of Canada. That, of course, is intolerable. Strong measures were essential.

Before Mr. Mosher does any more blathering about compulsion, he should end the compulsion he professes to dislike but which is so rampant in his own organization.

Fun, Fact and Fiction

To the disclosure that the United States Army has more veterinarians than it has horses there seems little to say, except that it's nice to have a second opinion.

* * *

A wonder remedy, this inflation. After a few years of it we can lift $10 worth of groceries with one hand.

* * *

An authoress, criticizing the eating habits of her own sex, says American husbands find themselves supporting ten to sixty more pounds of wife than they promised to cherish. Nevertheless, only a cad would refuse to stand by the little woman through thick and thick.

* * *

The Bureau of Minor Research should turn its attention to metallurgy, in an attempt to find some effrontery that isn't brazen.

* * *

A businessman thought his staff was lazy, so he pinned up the following notice: "Bread is the staff of life, but that is no reason why the life of our staff should be one continual loaf."

Looking Back

Through Colonist Files

25 YEARS AGO—Providing satisfactory terms are made with the city regarding tax exemption, construction of Victoria's second grain elevator by the Valentine Quinn interests will begin early in the new year.

50 YEARS AGO — Mayor Hayward will preside over a special committee appointed to draft a program for a suitable reception for the returning members of the South African contingent.

85 YEARS AGO — The racing stock now on the Island is better than it has ever been, and there is no reason why some good races should not be arranged for the Beacon Hill course.

Labor Forces Turn Back Economic Policy Blows

LONDON, Nov. 7 (Reuters). — The Labor Government tonight defeated two parliamentary motions criticizing its policy in economic affairs.

First it turned back by a vote of 299 to 284 a Liberal party motion claiming it for taking no adequate steps to hold down the cost of living.

Then it defeated, 299 to 289, a Conservative motion attacking its proposals to make permanent its temporary powers to control the economy.

For the second day in a row all parties dragged out their invalids for the House of Commons debate. One member arrived in a wheelchair.

Monday night, by a margin of 12 votes, Labor fought off a Conservative challenge on housing policy.

The Liberals sponsored today's first motion.

Archibald MacDonald, Liberal, urged that British workers work an extra half-hour a day without pay to bring down living costs.

He also suggested a profit-sharing partnership between employers and workers.

The Government, which has a working majority of only six in the House of Commons, now has weathered 63 attempts to unseat it since last February's general election.

Home Secretary James Chuter Ede said earlier tonight Britain had reached a position where she no longer needs Marshall Plan aid but quickly modified his statement when challenged by Conservative Leader Winston Churchill.

Taking part in a debate on living costs, Ede said Britain by her economic policies and "a bit of luck" had reached a position where Marshall aid was no longer a requisite of her economy.

NO MORE AID?

Churchill, Conservative Leader, jumped up to ask if this meant the Government expects no more Marshall aid, as rumored in press reports.

"Certainly not," said Ede. "I was dealing with the economy before the rearmament program."

Pressed by Churchill, he added: "Discussions are proceeding but that does not alter the fact that we now are in a position where the last few months at least we have been able to balance our payments."

Prime Minister Clement Attlee refused to accept a suggestion made in the Commons that Britain, Canada and the United States set up a joint security board to screen atom scientists.

Asked if he would appoint a Cabinet committee to review atom security in Britain, Attlee said he was devoting particular attention to this question in consultation with other ministers.

MANY TONGUES

With the addition of Russia, the C.B.C. international service now broadcasts to the world in 13 languages.

Explosion Kills Three Men Near Harwich

HARWICH, Essex, England, Nov. 7 (AP).—A terrific explosion ripped an industrial explosives factory south of Harwich today, killed three workmen, injured 25 and rocked 20 miles of Britain's east coast. Another workman is missing.

The explosion obliterated one building of the Explosives and Chemical Products Company and wrecked two others.

The plant, covering 180 acres, comprises widely-scattered huts and mixing sheds.

Only a deep crater remained where one of the buildings stood. The three men killed were working in it.

YOUTH MISSING

The missing worker, a youth, was believed to have been pushing a truck on rails connecting several of the buildings.

Survivors said a small blast was followed by a terrific explosion and from the crater where the missing building stood a column of white smoke rose several thousand feet.

Windows were shattered at Clacton, 12 miles away. Residents of a half-dozen villages nearby said they were knocked against walls and that houses trembled.

A company official said the cause of the blast has not been established.

Oddities

LONDON, Nov. 7 (Reuters).—A meatier, more sizzleworthy sausage made its debut in Britain yesterday.

But some butchers soon found a flaw. They thought it might be too expensive.

The new sausage is pepped-up pork. The Government has decreed that pork sausages shall have 65 per cent pork compared with the 50 per cent hitherto.

The new porker costs the equivalent of nearly 30 cents a pound, about six cents a pound more than before the war.

Under meat-rationing regulations, the humble beef sausage remains with only 50 per cent beef in it.

SYDNEY, Australia, Nov. 7 (Reuters).—An envelope returned by the dead letter office to a Sydney businessman carried this cancellation:

"Deceased, address unknown."

Symphony Director Leaving Vancouver

VANCOUVER, Nov. 7 (CP).—Jacques Singer, former musical director of the Vancouver Symphony, is leaving with his family for New York next week.

When his three-year contract was not renewed this season by the symphony, Mr. Singer was appointed director of the newly-formed British Columbia Philharmonic Orchestra.

But it failed to function when the Philharmonic Society could not come to terms with the Musicians' Union in a salary dispute.

Mr. Singer, in announcing his departure, did not disclose his New York plans.

Births Fewer In August But Deaths Up

OTTAWA, Nov. 7 (CP).—Births in Canada declined while deaths went up in August and the first eight months of this year, the Bureau of Statistics reported today. Marriages were higher in the month, but lower in the eight-month period.

Births in August numbered 30,065, compared with 33,370 a year ago, bringing the cumulative total for the eight months to 234,469 against 235,880. Increases in the month were recorded only in Manitoba and British Columbia and for the eight months in Prince Edward Island, Ontario, Alberta and British Columbia.

Deaths in August totaled 9,582, compared with 9,128 in August, 1949, raising the eight-month total to 81,459 from 80,026. Increases in the month occurred in Ontario, Saskatchewan, Alberta and British Columbia and in the eight months in Nova Scotia, Ontario, Alberta and British Columbia.

Marriages in August numbered 14,077, compared with 13,205 in August last year, bringing the eight-month total to 74,455 against 76,311.

Child King Rules Nepal After Palace Revolution

NEW DELHI, India, Nov. 7 (Reuters).—A three-year-old boy today was proclaimed ruler of Nepal, buffer state between India and Tibet, after a palace revolution which ousted his grandfather, King Tribhuvana Bir Bikram.

The coup climaxed a long struggle between Nepal's powerful hereditary Prime Minister, Sir Padma Shumshere Jung, who heads the ruling aristocracy, and a political group which sought popular government with the king as constitutional monarch.

A statement issued by the Napalese Embassy here said the King had sought shelter at the Indian embassy in the Nepalese capital of Katmandu after the Government refused him permission to leave India.

He was accompanied by immediate members of his family, including the Crown Prince, who is father of the new boy King, Dhiraja Gyanendra Bir Bikram.

The embassy commique said King Tribhuvana, 44, and his sons had forfeited their rights to the throne "under the laws of usage and the Constitution of Nepal."

Spokesmen for the Nepal National Congress, which has been striving for democratic reforms for the last three years, forecast that the King's flight would bring to a head the Nepalese political situation.

"The end of the regime of the prime ministers now is a matter of days," said Biswesar Prasad Koirala, head of the Congress, who is in exile in India.

Red Anniversary Marked By Sharp Blast at West

By THOMAS P. WHITNEY

MOSCOW, Nov. 7 (AP).—Russian disapproval of United States intervention in Korea was emphasized sharply today in the celebration of the 33rd anniversary of the Russian Revolution. The Soviet armed forces were ordered to increase their vigilance and combat-readiness.

Tanks, guns and troops of the Moscow garrison paraded across Red Square in foggy, drizzly weather which grounded Soviet planes.

Marshal Semeon Budyenny, a World War hero and member of the Praesidium of the Supreme Soviet (Parliament), said in an address from the reviewing stand atop Lenin's tomb that Western "imperialists" are preparing for a new war.

"The Anglo-American imperialists now have passed from preparations for aggression to direct acts of aggression, evidence of which is the bandit intervention of the United States in Korea," he said.

"The Soviet people, together with other freedom-loving peoples of the world, brand the American aggressors with shame and express their sympathy with the Korean people who are conducting a heroic struggle for the freedom and independence of their motherland."

Similar expressions came in orders of the day to the army and navy.

While the Russian press has charged before that the United States Government intends to unleash a new war on the world, it has never been said quite so authoritatively or quite so repeatedly.

Western diplomatic observers in Moscow, therefore, are studying the phrases carefully. They indicate that they consider the words significant and serious.

The Red Square military parade lasted a little less than an hour. All branches of the ground services were represented. Many top Soviet leaders were in the reviewing stand.

(Prime Minister Stalin was not mentioned in this dispatch as taking any public part in the observance of the Soviet national holiday. Presumably he is taking an Autumn vacation. A broadcast list of prominent Russians who attended the Bolshoi Theatre celebration, Monday night, also omitted any mention of the 70-year-old Soviet leader).

TESTED and PASSED by Wilson MOTORS LTD SAFETY LANE

Know the safety rating of your car—a scientific rating test, for only... 75¢

STUDENTS WIN THIS

UNDERWOOD PORTABLE TYPEWRITER

Junior and Senior High School Students in British Columbia, here's your chance to own a portable typewriter. Just write a 250 word essay! Your choice of other fine prizes if you don't need a typewriter. For full details about the contest, free literature to help you get started and a complete list of prizes . . . just print your name and address in the form below and mail immediately—no obligation.

This essay contest is sponsored by the Pulp and Paper Industry of British Columbia to remind the Younger Generation of the increasing importance of the Industry and the major role it plays in the daily lives of all who live in this great province.

PULP & PAPER INDUSTRY IN BRITISH COLUMBIA

CANADIAN PULP & PAPER ASS'N (WESTERN BRANCH)
805 Dominion Bldg., - Vancouver, B.C.

Send Contest Information and Literature to:

Name .....

Address .....

Say Seagram's and be Sure

Seagram's "V.O." Seagram's "83"

Seagram's Crown Royal

Seagram's King's Plate Seagram's Three Star

This advertisement is not published or displayed by the Liquor Control Board or by the Government of British Columbia

CUTS BURNS & BRUISES Healing, soothing and antiseptic, Dr. Chase's Ointment brings quick relief. A safe home treatment for over 50 years. 60c. Economy size, 6 times as much, $2.25. DR. CHASE'S Antiseptic OINTMENT

NEW..all through

SUPER DE LUXE MODEL $379.50 Other Models From $329.50

Westinghouse

THE ELECTRIC RANGE WITH THE *Miracle Oven*

Extra Large Cooking Top
Four Corox Surface Units with Five Controlled Heats
Full-length Surface Light
Eye-level Control Panel
Tel-a-Glows Switch Controls
Automatic Timer
Appliance Outlet
Built-in Miracle Minder
Mono-master Broiler
Large Warming Compartment
Two Utility Drawers

Never before has *any* electric range . . . *any type of cooking equipment* . . . made so many vital contributions to cooking ease and perfect results as this BIG, NEW Westinghouse. Only in Westinghouse can you enjoy the advantages of the Super-Size "Miracle Oven" with its Even-Flo heat distribution . . . no drafts, no "hot-spots." Only in Westinghouse do you get the extra capacity cooking surface with 4 high-speed COROX units (two giant, two regular).

Seeing is believing! Come in and inspect this great new Westinghouse for yourself!

SEE THEM TODAY AT VICTORIA'S LARGEST ELECTRICAL DEALER

MACDONALDS 712 YATES ST. E 1171

Says SUCCESSFUL HOMEMAKER MRS. DALLAS BLANKENSHIP

I've collected baking recipes galore! KITCHEN CRAFT FLOUR works wonders with any recipe!

More than 20 times sifted through silk!

That's why Kitchen Craft Flour is extra fine, extra soft. It's milled exclusively for home baking. Mixes quickly, easily with other ingredients . . . assures the thorough blending so necessary for success with any recipe.

• Yes, here is the flour that promises you baking success not just with special recipes, but with *any* recipe you have—or will have. Kitchen Craft Flour is milled exclusively for *home* baking. It's silk sifted more than 20 times. Blends quickly and easily with other ingredients to give tender, fresh-keeping baked things that look good, taste good and keep well.

Treat your family to the extra goodness of home-baked things more often. And remember . . . whenever and whatever you bake, Kitchen Craft Flour works wonders with *any* recipe.

•GUARANTEED—better baking results with *any* recipe. If you don't find that Kitchen Craft Flour is the finest flour you ever used, please return it to your grocer. He will gladly refund the full price that you paid for it.

Recipe for OLD-TIME BREAKFAST ROLLS

Soften 2 cakes (⅔ oz. each) yeast in ¼ cup lukewarm water. Scald 1 cup milk; add ¼ cup butter or margarine, ¼ cup sugar and 1 tsp. salt. Cool to lukewarm. Add about 2 cups sifted Kitchen Craft Flour and mix well. Add 2 beaten eggs and softened yeast. Beat well. Add about 3 more cups Kitchen Craft Flour, enough to make a soft dough. Knead on a lightly floured surface until satiny. Cover in a greased bowl and allow to rise in warm place (80° to 85°F.) until double in bulk. Divide dough in thirds; turn one part on to a floured surface and roll into a 7" x 12" rectangle. Brush with melted butter, sprinkle with ¼ cup brown sugar, ½ tsp. cinnamon, and ¼ cup coarsely cut pecans. Roll as for jelly roll, starting with long side. Cut into 12 slices and place, cut side down, in greased medium-sized muffin cups that have ½ tsp. melted butter, 1 tsp. brown sugar and a few broken pecans in the bottom of each. Allow to rise in a warm place until double in bulk. Bake in moderate (375°F.) oven for about 25 minutes. Remaining dough may be used for additional rolls or a coffee cake.

at your SAFEWAY STORE

We enjoy Black Cat best of all... for fine quality and freshness*

* sealed fresh -sold fresh

The cigarette which never varies in quality—and is ALWAYS FRESH!

ALSO BLACK CAT FINE-CUT FOR ROLLING YOUR OWN

Horticultural Society Elects New Executive for 1951

—Colonist Photo.

Popular 1950 vice-president William Pynn has been elected president of Victoria Horticultural Society. Mr. Pynn (centre) is shown discussing plans for new year with Jack Beastall (right) who was named secretary-treasurer for the fifth consecutive year, and Len Arnell (left), newly-appointed vice-president. More than 100 members attended special annual meeting last night in City Hall to elect new executive and to hear 1950 financial, secretarial and presidential reports. New executive committee included: Mrs. C. Freeborn, Miss M. Hamer, A. Rhodes, O. Springer, S. Lang, A. Johnston, T. Sawyer, A. Gray, Mrs. G. Winter and Mrs. R. Etheridge. During ballot-counting, group was shown film entitled "Holiday in New Zealand." Well-known retiring president, Ken Robertson, was chairman of the meeting.

Collects $8,400 in Evening

Salvation Army in Nanaimo Follows Victoria Example in Quick Campaign

NANAIMO, Nov. 7.—The Salvation Army's fund - raising one - night "blitz" was adjudged a success tonight, even though the Army didn't go over the top.

By 11 p.m. canvassers had collected $8,400 of their $15,000 quota, and Army officers were confident industrial firms would make up the remainder.

The $8,400 was the largest sum ever collected in Nanaimo in a charity drive. The Army collected more money in four hours tonight than in eight weeks last year.

The blitz was patterned after the Victoria Community Chest's successful "Lights On" campaign which recently raised nearly $170,000 in one night.

POUR INTO STREETS

At a 7 p.m. signal from whistles, bells and sound trucks, 150 canvassers poured out into Nanaimo's streets, making collections from porch-lighted homes. A month-long publicity campaign had drummed home the "Lights Up and Give" slogan.

Service clubs, women's organizations and youth groups all took part in the canvass. Poring over a huge map of the city at Legion Hall headquarters were general chairman Dr. Earl Foerster, campaign chairman Haig Burns, and Joe Filmer and Jack Harrison, chairmen of the business and industrial canvasses.

When the last canvassers checked in, shortly after 11 p.m., the campaign officials were sure they would reach their objective when industrial returns came in.

The drive was for funds to build a new citadel on a Wallace Street site. The first floor of the citadel will be used for youth training and social service programs, and the second for church services.

Under Canadian regulations eggs graded "A large" must weigh 24 ounces or more per dozen.

Women's Group Opposes Milk Increase

Representatives of Florence Nightingale Chapter, I.O.D.E., will voice their protest against any price increases in milk, before the milk board on November 13. Members discussed the issue at their regular meeting on Monday afternoon when Mrs. W. R. Roskelley presided.

Other business at the meeting included the allotment of the subscription to Canadian Geographic to George Jay School; ten dollars for the Irene Byatt Fund; five dollars for the Municipal Chapter Christmas hamper fund.

The postwar convener stated that $57 worth of used clothing and ten dollars worth of knitted baby garments had been sent to the Municipal Chapter.

Plans were made to send four food parcels to families overseas.

The chapter will pay for the tuning of the piano at the T.B. Pavilion, Jubilee Hospital. Members will also purchase a tablecloth for use at the pavilion.

Students Admitted to Bar

Macfarlane Criticizes Divorce Case Collusion

Collusion in divorce and matrimonial cases was criticized yesterday in Supreme Court by Mr. Justice D. Macfarlane during an address to two young law students admitted to the bar.

Collusive evidence was cited by Mr. Justice Macfarlane as an illustration of the lack of individual responsibility on the part of some members of the legal profession.

"I suspect that some members of the profession think that they are entitled to arrange that evidence on which divorces are granted be made available, and that it is no crime for them to put into the box their client, who knows nothing of these arrangements himself, and to have him swear that there is no collusion."

BRINGS CRITICISM

This attitude on the part of "a very few members of the profession" had resulted in direction of "most damaging criticism" at the administration of justice, His Lordship said.

Mr. Justice Macfarlane said he was aware that it was sometimes suggested that judges know they are granting divorces on collusive evidence.

"I have taken occasion personally to express my resentment at that suggestion," he declared. "A minute ago, I used the word 'suspect' and I used it advisedly, but I can assert that if I or any judge of this court knows that such is the case in any individual instance, there will be no divorce granted on that evidence."

TWO VETERANS

Admitted to the bar were British-born veteran Arthur Bernard Russ, 30, and Sean Francis Howard, also a veteran.

Note of humor was added to the occasion when Mr. Russ' 20-month-old daughter, Elizabeth Ann, became the first to congratulate him with "Daddy, Daddy," from the rear of the court room, immediately after he had taken his professional oath.

Tourist traffic in Norway in 1950 included 346,247 foreign visitors, 40 per cent more than in 1949.

Farewell Tea For Miss James

Miss Eileen James left the city Monday for London, Ont., where she will make her future home. En route she will visit in Revelstoke, Winnipeg and Toronto.

At the tea hour Sunday Miss Phyllis Christian entertained in honor of Miss James at her home on Chamberlain Street. The guests included Miss James' co-workers in the Forest Service at the Parliament Buildings: Mrs. I. Beasley, Mrs. I. Sherman, Mrs. E. McCliggott, Mrs. Hinton, Mrs. M. Sandiman-Allen, Mrs. P. Palmer, Mrs. E. Stewart and Misses Lois Moir, Vickey Mickleburgh, Rhoda Gowland, Isabel Chisholm, Ruth Veitch, Ruth Davies, Leola Riddell, Lorraine Mitchell, Norah Hughes, Audrey Gray and Marjorie Palmer.

ST. LOUIS, Nov. 7 (AP).—A taxpayer objected yesterday to paying three cents "postage due" on campaign literature mailed to him by Raymond O. Douglas, Republican seeking re-election as St. Louis county circuit clerk.

"This will never win friends and influence voters," the taxpayer wrote Douglas.

The office holder checked with the post office and found that all 200 letters he had mailed were marked "Postage due."

Douglas said he simply couldn't understand it.

Agrees Women Err Just as Men Will

COPENHAGEN, Denmark, Nov. 7 (Reuters).—Justice Minister Helga Pedersen, Denmark's first woman Minister of Justice, says she doesn't believe "the world would be the slightest bit better off if it were governed by women."

She says that "women in government would make exactly as many mistakes as the men do.

"Person's qualifications should be the guide, not that person's sex."

An attractive, slim woman of 39, Miss Pedersen said she was "as surprised as anybody else" when she was asked to become Justice Minister.

Consomme should be well skimmed during the cooking.

Discovers Home Skin Remedy

This clean, stainless antiseptic, known all over Canada as Moone's Emerald Oil, is such a fine healing agent that Eczema, Barber's Itch, Bad Shaven, Itching Toes and Feet and other inflammatory skin eruptions are often relieved in a few days.

Moone's Emerald Oil is pleasant to use and it is so antiseptic and penetrating that many old stubborn cases of long standing have yielded to its influence.

Moone's Emerald Oil is sold by druggists everywhere to help rid you of stubborn pimples and unsightly skin troubles—satisfaction or money back. Advt.

NORTHWEST Stratocruisers from SEATTLE-TACOMA
The Only Thru Stratocruiser Service
SPOKANE . . . . . 1 HOUR 10 MIN.
MINNEAPOLIS-ST. PAUL 5 HOURS 40 MIN.
CHICAGO . . . . . 7 HOURS 50 MIN.
DETROIT . . . . . 8 HOURS 25 MIN.
NEW YORK . . . . . 10 HOURS 50 MIN.
Now! OVERNIGHT to HAWAII
NORTHWEST AIRLINES
SEE YOUR TRAVEL AGENT or Phone: MARINE 1654, Vancouver

TURN YOUR OLD GOLD INTO CASH
K. A. McLeod Co. Ltd.
(THE OLD GOLD SHOP)
Now Located at 1111 Douglas

NOW'S THE TIME TO BUY A GOOD USED CAR
TURN TO THE WANT ADS

REPAIRS
PROMPT SERVICE
WASHERS
RADIOS
Electrical Appliances
Kent's
742 FORT E 7104

Buy the Large package of 25
PREVENT FIRES
Player's NAVY CUT CIGARETTES "MILD"
Plain and Cork Tip

GIRLS AND BOYS
LOOK!
WOULD YOU LIKE TO WIN
$50.00 $25.00 FOR A NAME $25.00 FOR A SLOGAN
IT'S FUN! IT'S EASY!
Just Submit Your Choice of Name, Slogan, or Both Suitable for Our New
CHILDREN'S SHOE STORE
For Infants to Teen-Agers
Mail or Bring Your Suggestions to 613 Yates Street
Send in as Many Entries as You Wish
Contest Ends November 8th

For BATHROOM and KITCHEN
Buy two packages of Cow Brand Baking Soda at a time. The extra one is so handy in the medicine chest and costs only a few cents. Free booklet of new uses on request to Church & Dwight Limited, Sun Life Bldg., Montreal.
COW BRAND BAKING SODA

"The bigger the better" doesn't always make sense!
New low price!
NOW REDUCED $40.00 the Hillman MINX is one of the most sensibly economical cars on the road. A powerful, sturdy, well built car by any standard with precision British engineering and fine body work that is second to none.
Thousands of thrifty Canadian motorists have discovered that the Hillman MINX makes sense. See this distinctive car on display today—at the new low price. You'll like it.
☆ Price Reduced $40.00 EFFECTIVE IMMEDIATELY
Get your money's worth... drive a
HILLMAN minx
A ROOTES GROUP PRODUCT
not too BIG... not too SMALL... just RIGHT
ROOTES MOTORS (CANADA) LIMITED
Commissioners for the Rootes Group and Karrier Products
Head Office, 178 Bay St., Toronto, Ont. - Montreal Office, Montreal Airport, Dorval, P.Q. - Vancouver Office, 1736 Hastings St. E., Vancouver B.C.
PARTS AND SERVICE FROM COAST TO COAST IN CANADA
VANCOUVER ISLAND DISTRIBUTORS:
JAMESON MOTORS LIMITED - 740 Broughton St. - VICTORIA, B.C.
DEALERS:
ALLANSON MOTORS LTD., Courtenay, B.C.
EVANS MOTORS LTD., Duncan, B.C.
EDWARDS GARAGE LTD., Ladysmith, B.C.
BEN LOWE LTD., Qualicum Beach, B.C.
CRESCENT MOTORS LTD., Nanaimo, B.C.
SOWERBY MOTORS LTD., Port Alberni, B.C.
MR. D. WINTERINGHAM, Ganges, Salt Spring Island, B.C.

"Captain Morgan's in town!"
So serve something new and delightful—cocktails and long drinks made with Captain Morgan Rum. There are two brands. Gold Label is rich and full-bodied... Black Label extra smooth and flavourful. Both brands make taste-tempting drinks!
Captain Morgan
GOLD LABEL RUM Black Label
Blended in Canada from Carefully Selected Rare Old Rums by Captain Morgan Rum Distillers Limited
This advertisement is not published or displayed by the Liquor Control Board or by the Government of British Columbia.

SUCCESS BEGINS WITH SAVING
Deposit Regularly IN YOUR SAVINGS ACCOUNT
Imperial Bank OF CANADA

THE WAY WEST

By A. B. GUTHRIE, Jr.

Copyright, 1949, By A. B. Guthrie, Jr. By permission of William Sloane Associates.
Copyright, 1950, by Post-Hall Syndicate, Inc.

CHAPTER XII—Continued

The young voice sounding in the night, the boy's face with a boy's high hopefulness, the voice bending him down, bursting his chest. "All right. I was afeard for you, son."

"I told Ma you'd make out. Dick come and stayed with us herders, and when the storm broke, and the stampede, we rode wild as could be. I swear, it was fun."

The letdown from worry left Evans suddenly tired and sore.

Patch spoke up quietly. "If it hadn't been for Evans that herd would have overrun the train. He ran out into it, firing."

"You can always count on Lijl," Dick said.

CHAPTER XIII

Judith Fairman straightened very slowly and pressed her two hands at her sides, easing the ache in her back. "Toddie, you stay close." She sighed while she looked up at Independence Rock where some of the men were climbing, hunting good places to chisel their names. Washing was a hard chore, even on a balmy day on the bank of a good stream. And riding and walking were hard, and mornings were hard, though she hadn't been bothered much by nausea but only by a feeling of discomfort. She wasn't the only one, and she found courage in that. There was Mrs. Brewer, who accepted her condition as she might have accepted the coming of a season, and Mrs. Patch, who hadn't much to say, and Mrs. Byrd, who made a kind of meek-to-do, hoping again and again that she'd have a roof over head and a decent place to lie when her time came.

Charles Fairman had ridden out with Dick Summers and Lije Evans. They would make a scout, they said, and bring back meat.

Standing while the pain in her back lessened, Judith thought that the whole train needed a rest, even though it had made poor time since the crossing of the Platte. One whole day and part of another had been given to a hunt for the cattle that the stampede had scattered. The riders found parts of the herd here and parts of it there and came trailing them in. Some just weren't to be found. Three of the twenty left behind had belonged to Charles.

"Don't get too close to the water, Toddie."

For a little while she let herself think she suffered more than others because her life had been gentler. She knew what it was to have black help, to find time for the pianoforte and for needlework.

"Can't I wade, Mother?"

After a while. "You stay close now."

While she spoke to him, Rebecca Evans came from the line she had strung. "I got my things all done," she said. "Lemme help you. You look tuckered." Her strong hands went to work with the rinsing and wringing.

"It seems so far," she said to Rebecca.

"Don't it, though?" Rebecca tossed a twist of clothes into basket. "Tell you what helps, though. Don't think how far. Just think one day at a time."

"And one piece of underwear at a time, and one shirt?"

Rebecca's breath came out in a little explosion. "Don't ever think that what you feel ain't felt by all at one time or another. I get down in my mind, and then I think I got a good boy and a good man. You got a good man yourself, Judie."

"A woman ain't cut like a man, not so adventuresome or rangin' and itkin' to stay put—but still we foller 'em around, and glad to do it, too." Rebecca laughed a throaty, half-rueful laugh. "Your boy there's chipper as a squirrel."

"We think he's cured of the fever." She ought to be overjoyed at that. She ought to be singing thanks to this high, raw country.

Tod lifted his head. "Can't I go and play with the other children, Mother? They're all playing."

Judith said, "We'll go wading soon."

Rebecca's face asked why she didn't let him run along.

"I'm too careful, I guess," she answered, "but he was so sick." To Tod she said, "You'll have fun, playing mud pies. I'm almost through." She bent to kiss the small, protesting face.

They finished the washing, all but the hanging, and she said to Rebecca, "That was a big help. You go now."

Judith was lifting the basket when Hig came by. He said, "Mornin'," and let his lean limbs down by Toddie. "Me and you'll build us a fort. Get that dead branch over there."

"I thought you'd be on the rock," Judith said.

"Fer what?"

"To carve your name, of course."

"Not me," he answered, breaking the branch and setting the sticks while Tod looked on.

"Why?"

"People as knows me knows my name, an' them as don't don't keer, or maybe would be tormented tryin' to place me."

"You think funny things, Hig."

"Who don't, ma'm?"

(To Be Continued)

The Daily Cross-Word Puzzle . . .

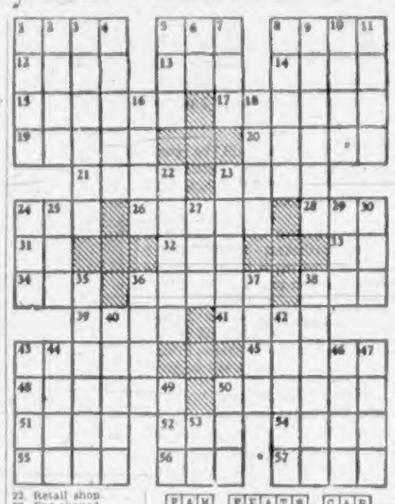

ACROSS

1. Cut of meat.
8. Body of water.
8. Summer drink.
12. Leander's sweetheart.
13. Sick.
14. Journey.
15. Silver.
17. Instructs.
19. Flower.
20. Rugged crest of mountain range.
21. Examines.
23. City of Russia.
24. Pronoun.
26. A cudgel.
28. To plant.
31. Preposition.
32. Palm leaf (var.).
33. Japanese measure.
34. Dance step.
36. Island in Mediterranean.
38. Sebaceous cyst.
39. Wan.
41. At all times.
43. Not fresh.
43. Vegetable.
48. Schedule of duties on goods.
50. To establish.
51. Otherwise.
52. Before.
54. Egyptian season.
55. Part of hammer.
56. Seine.
57. Meadows.

DOWN

1. Lake of Africa.
2. Greek Juno.
3. Revels.
4. Art of versifying.
5. Occupy a chair.
6. North Syrian deity.
7. In music: high.
8. Look at fixedly.
9. Bay windows.
10. A blow.
11. Part of church.
16. Brood of pheasants (pl.).
18. Unusual.
22. Retail shop.
23. Egg-shaped.
24. To jump.
25. Girl's name.
27. Beverage.
29. Native metal.
30. Gain victory.
33. Scanty.
36. Musical symbol.
37. Cry of Bacchanals.
38. To squirm.
40. Pre-engineer.
42. Inner (anat.).
43. To walk.
44. Story.
46. The true olives.
47. Gains as clear profit.
49. Marsh.
50. To place.
53. Note of scale.

ANSWER TO YESTERDAY'S PUZZLE

FINE FLOWER

A chrysanthemum with 130 blooms has been developed at Beer, Devonshire, England.

The Length Of Your Body

By DR. J. B. WARREN

Two brothers were being examined by the family physician. The younger boy was about an inch taller than the older. The older brother asked the physician if he thought he would grow any more as he didn't like being the shorter of the two. The physician had them both sit down and compare their heights in the mirror. The older brother was more than an inch taller than the younger.

"There's the answer," said the physician. "You resemble your father's family, who had long, wide bodies and short legs. Your brother resembles your mother's family, who were lean and lanky."

(Consolidated News Features, Inc.)

Venezuela's oil production in 1949 was worth nearly $600,000,000.

Here's a Good Reason for Buying Your AUSTIN Now!

During the past year Canadians have been in the favorable position of purchasing British quality products at low prices due to an exchange rate of approximately three Canadian dollars to the Pound Sterling, as compared to a former rate of approximately four dollars to the pound.

Financiers all agree that the pound must soon be revalued upwards, meaning higher prices for British products. As a result the AUSTIN A40 NOW represents even better value than ever . . . value YOU should take advantage of NOW!

AUSTIN A40

Comes complete with the following as Standard Equipment: Heater and Defrosters . . . Spare Tire and Tube, Sliding roof (optional) at no extra cost. Oil Filter and Bumper Over-Riders. Oil Bath Air Cleaner. Double Windshield Wipers and Sun Visors. Lubrication Contract for one year and a tank full of gas

$1599

THOMAS Plimley LIMITED
Austin DISTRIBUTORS
1010 YATES ST.

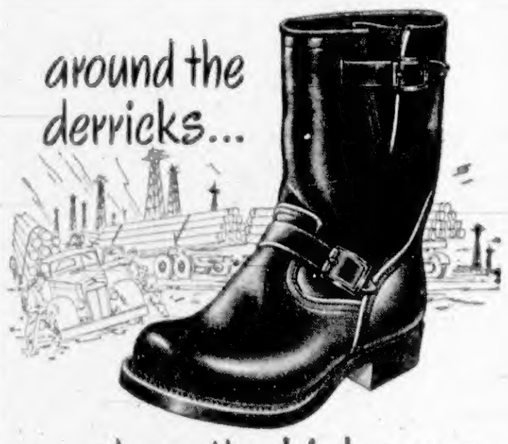

...along the highways

Westerners are wise to the "Engineer"—a husky, 10-inch Leckie work boot without lacing. It's cut from the finest oil-tan leather—fitted with adjustable straps on uppers and instep. For solid comfort—for rugged wear on the toughest job—ask your shoe dealer for the Leckie's "Engineer."

LECKIE'S QUALITY WORK BOOTS

CRISCO IS CREAMIER!

IT'S HOMOGENIZED! FINER TEXTURED! EASIER BLENDING!

It's cooking magic! Crisco gives you richer cakes! Flakier pastry! The most digestible fried foods ever!

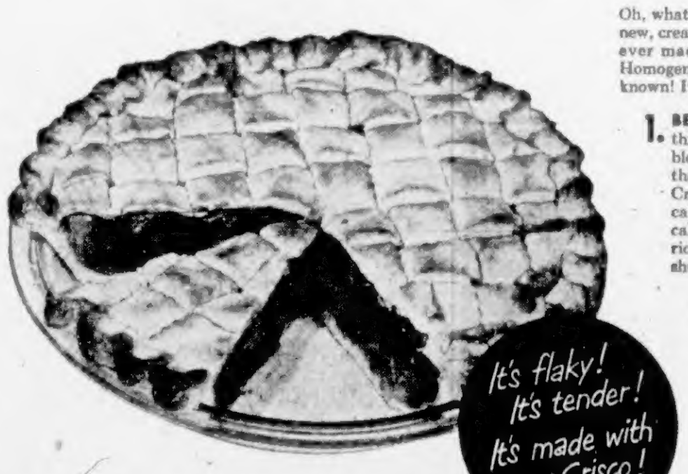

Oh, what a wonderful treat's in store for you! It's the new, creamier Crisco—the finest, creamiest shortening ever made! Finer textured! Easier blending! It's Homogenized—the greatest cooking aid you've ever known! It beats all for all 3!

1. **BEST FOR CAKES!** M-m-m-m, wait'll you see what this new, creamier Crisco does for cakes! How *easily* it blends into creamy batters. How *quickly* it mixes up the lightest, most tender cakes you ever tasted! For Crisco's magic blending action is specially made for cake success. And with Homogenized Crisco and the cake recipe on every label, you can be sure of a lighter, richer, more tender cake than with any other type of shortening or recipe.

2. **BEST FOR PIES!** When it comes to pie crust, my, oh my! Homogenized, creamier Crisco is made to blend thoroughly, evenly, with the least amount of handling. Result—*flakier* pastry than with any other type of shortening! The tenderest pie crust that ever melted in your mouth!

3. **BEST FOR TASTY FRIES!** Goodness, what goodness this new, pure, all-vegetable Crisco adds to fried foods! Homogenized, finer-textured Crisco browns foods smoothly, *evenly*, to crisp, *digestible* perfection! Yes, digestible! Crisp, light, Crisco-fried foods are as digestible as they are delicious. Doctor after doctor will tell you so!

So hurry! For the best cakes, pies and "fries" you ever, ever tasted, get new, creamier Crisco—today!

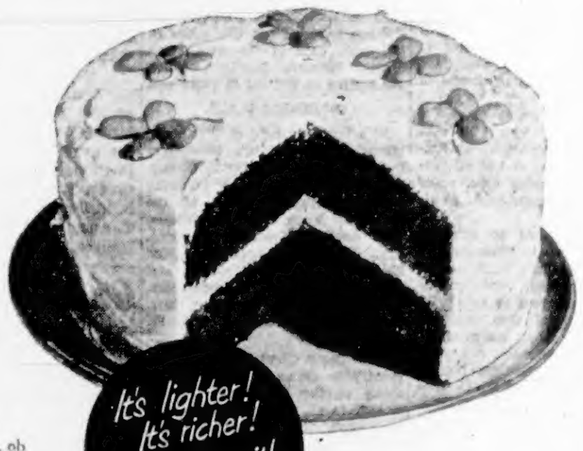

No shortening to match it! New Crisco gives you all these extra values!

Smoother, better-blending action for higher, lighter cakes!

Pastry Tenderizer to give you perfect pie crust!

Digestible fried foods! Doctors say so, parents know so!

Perfect Freshness! Crisco needs no refrigeration ever.

Top Quality Guaranteed. Crisco is always creamy—never varies as other types of shortenings do.

"Can't-fail" recipes on every label for sure cake and pie success!

All Crisco at your dealer's is Homogenized!

Canada's favorite pure, all-vegetable shortening **Crisco** It's digestible!

GILLETTE
Brings You Extra Shaving CONVENIENCE

NOW— 20 Gillette Blue Blades in Handy Dispenser with USED BLADE COMPARTMENT

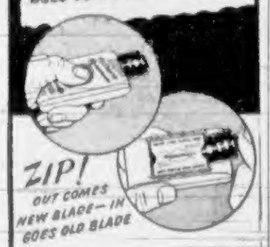

● From one side of the Dispenser you zip out new Gillette Blue Blades, unwrapped and ready for use. Turn the Dispenser over and there's a handy compartment for easy disposal of used blades.

20 BLADES
40 SHAVING EDGES
$1.00

10 Blade Conventional Dispenser 98c
In Regular Package 5 Blades for 33c

Wedding in Vancouver

—Photo by Robert Fort.

Mr. and Mrs. G. E. Thomas announce the engagement of their youngest daughter, Ruth Kathleen to John Arthur McLoughlin, eldest son of Mrs. H. L. Robinson, of Vancouver, and Mr. J. H. McLoughlin, of Cobham, Surrey. The wedding will take place quietly in Vancouver in the near future.

Ganges I.O.D.E. to Hold Queen's Carpet Tag Day

The regular meeting of the Ganges Chapter, I.O.D.E., was held on Friday afternoon in Harbour House with the regent, Mrs. V. C. Best, in the chair. Correspondence included a letter from the provincial secretary urging the chapter to increase its membership, another from the editor of "The Native Voice" thanked the chapter for the gift of a large box of beads, which had been distributed among Indians in the province for their beadwork. In answer to an appeal for second hand clothing for needy Indian families, it was decided to send off a shipment this week, Mrs. Edward Adams being in charge of the collection.

The treasurer's report showed a balance of $95.17, with bills outstanding, $18.16. The postwar convener had a display of knitted garments on view, value $100, ready to be sent to provincial headquarters.

The chapter voted to send its collection of wool to Vancouver at once, to be made into blankets. The ex-service personnel convener reported a family needing help with the purchasing of Cub uniforms and it was decided by the members to provide the outfits.

It was decided, at the request of the hospital convener, to provide new curtains for the I.O.D.E. Room.

Arrangements were made for holding a tag day on November 18 for the Queen's carpet, members will also sell booklets and postcards for the same purpose at Mousal's Bros. Store, Ganges.

Tea hostesses were Mrs. Bishop Wilson and Mrs. G. A. E. Kellman.

SALE OF WORK

The Guild of Sunshine held its annual Fall sale of work and tea last Thursday in the Mahon Hall, Ganges.

Stall conveners were as follows: Fancy and plain needlework, Mrs. George Lowe; home cooking, Mrs. Walter Jameski; plants and flowers, Mrs. J. I. Croft; rummage, Mrs. W. Hague. Tea, served at small tables decorated with Autumn flowers, were in the hands of Mrs. F. Sharpe, assisted by Mrs. J. Caito, Mrs. M. B. Mousal, Mrs. J. White, Miss Mary Lees and Miss Pat Taylor.

The sum of $70 was realized.

FAREWELL TEA

In honor of Mrs. Richard Maxwell, Burgoyne Bay, who is leaving Salt Spring to make her home at Ladner, a farewell tea attended by 34 guests was given recently by members and friends of the South Salt Spring Women's Institute at the home of Mrs. M. Gyves, Fulford.

On arrival the guest of honor was presented by Mrs. A. Davis, president of the institute, with a corsage of yellow chrysanthemums, Christmas roses and fern, representing the institute colors, green, gold and white.

Tea was poured by Mrs. J. French, Mrs. M. Gyves and Mrs. M. C. Lee. Mrs Maxwell was presented, on behalf of members and friends, with a black calf leather handbag as a parting gift.

After thanking the president and members, Mrs. Maxwell, who was born on Salt Spring Island, where she has lived all her life, spoke of the early days of the South Salt Spring Women's Institute, which she started at Fulford 21 years ago.

ORGANIZE W.M.S.

At a luncheon held at the manse recently, the Women's Missionary Society of the Ganges United Church was organized and the following officers, former members of the society in Vancouver and Victoria, were elected: Honorary president, Mrs. H. Nobbs; president, Mrs. Harry Ashley; vice-president and supervisor of junior groups, Mrs. J. G. G. Bompas; secretary, Mrs. C. J. Zenkie; treasurer, Mrs. Ed Davis.

Mrs. Bompas, who was a missionary in China for many years, spoke of the work done by the W.M.S. in all parts of Canada and throughout the world, but always stressing Christian and missionary education in the local congregation. The motto of the W.M.S. is "Study, pray, give, work—for the growth of the Church and the extension of the Kingdom of God."

Saucy Sue SAYS:
For Delicious Flavour Beyond Belief
Put HP SAUCE On Your Roast Beef!

FOR FLAVOUR WITH ZEST HP IS BEST!

Mr. and Mrs. Williams Leave for Mexico

SOCIAL AND PERSONAL

Mr. and Mrs. Lawrence Williams left by boat yesterday afternoon for Seattle, en route to Mexico where they will spend the next few months. Mr. Williams has been assistant manager and his wife hostess at Genoa Bay Lodge during the past holiday season.

* * *

Mrs. Wilson Tea Hostess

Mrs. Charles E. Wilson, Joan Crescent, was hostess yesterday at a tapering tea. Those present were: Mrs. Harold Husband, Mrs. H. F. Matthews, Mrs. Wallace McMillan, Mrs. Robert, Mrs. Maurice Turner, Mrs. Andrew Milligan, Mrs. Lennox Irving, Mrs. J. Thaw, Mrs. H. B. Rogers, Mrs. E. Hagar and Mrs. E. C. Carson.

* * *

Visiting in London

Victorians visiting in London who have registered at British Columbia House during the past week include Mrs. D. E. Wrotnowski and Mrs. Mary F. Kyle.

* * *

Here For Winter

Mr. and Mrs. E. McLean, of Swift Current, Sask., have arrived to spend the Winter in Victoria. At present they are the guests of their son-in-law and daughter, Mr. and Mrs. Henry Rantz, Langford.

* * *

Miss K. M. Parker, who has been living in Victoria for the past four years, left yesterday for Vancouver where she will sail on the Ss. Dalerdyke for England via the Panama Canal.

* * *

Among those staying at Forbidden Plateau Lodge during the past week-end were: Mr. and Mrs. W. J. Talbert, of Victoria, Miss Lydia Clarke and Miss Alice Dougan.

* * *

Lieut. and Mrs. D. B. Perrins with their two children have been staying with Captain and Mrs. Wilfred Ord, 1005 Cook Street, Mrs. Perrin's parents.

* * *

A tea in honor of Miss Doris Decker was held on Saturday afternoon in Eaton's Dining-Room. Miss Decker was presented with a gift and a corsage of red roses. Guests were: Mrs. Arley Cahill, Mrs. S. Paradice, Mrs. S. Aish, Mrs. V. Hardisty, Mrs. L. Milburn, Mrs. Marion Hinds and Misses Betty Mark, Jean Forrester, Kay Roberts, Elsie Smale, Charlotte Crawford, Doreen King, Joan Chestney, Amy Koller, Edna Cawsey, Joyce Hobbs, May Wilson, Verna Pain, Dora Wilson, Maureen Renouf, Edith Kay, Evelyn Ball and Monica Wright.

* * *

Miss Elsie Smart was honored recently at a miscellaneous shower given by Miss Lorna Horwood and Miss Irene Haime at the home of the former, 55 Gorge Road. Refreshments were served buffet-style from a table covered with a lace cloth and centred with pink and white chrysanthemums. Guests included: Mrs. K. Horwood, Mrs. P. Haime, Mrs. E. Smart, Mrs. L. Going, Mrs. D. Hawthorne, Mrs. S. Knapp and Misses Mae Robinson, Verna Paine, Vera Collins, Ethel Hall, Marion Lawrence, Lois Armstrong, May Lou Park and Margie Smart.

* * *

Out-of-town guests at the wedding of Miss Gertrude E. Campbell to Mr. G. E. Wilson, Saturday evening, were Mr. and Mrs. G. H. Campbell, Kamloops; Mrs. A. Manzer, New Westminster; Mr. Maurice Wilson, Edmonton, and Mrs. W. A. Dods, Otter Point, V.I.

* * *

Out-of-town guests at the Moore-Peck wedding, Friday, were Miss D. McBride, Mrs. Marshall Beck and daughter, Miss Patsy Beck, Mrs. Bruce Forbes and Mr. Justice H. S. Wood and Mrs. Wood, Vancouver, and Mr. and Mrs. Sidney Lennox, Seattle.

* * *

A miscellaneous shower honoring Miss Cathy Corker, a November bride-elect, was given by Mrs. C. Bennett, 549 Vancouver Street. Gardenias and carnations en corsage were presented to the guest of honor and a corsage of pink rosebuds for Mrs. A. Davison, mother of the groom-elect. Guests included Mrs. N. Clunk, Mrs. A. Davison, Mrs. W. Richardson, Mrs. E. Lynn, Mrs. E. McIlwaine, Mrs. E. Hampton, Mrs. M. Rose, Mrs. D. Gates, Mrs. T. Adams and Misses E. Clunk, B. Clunk, M. Richardson, N. McIlwaine, P. McIlwaine.

Carpet Fund Now $42,000

TORONTO, Nov. 7 (CP). — The Queen Mary's Carpet Fund has passed the $42,000 mark, the Imperial Order Daughters of the Empire announced today.

The carpet, made by Queen Mary, has been placed on exhibition recently in Central and Western Canada by the I.O.D.E. Now it is to be exhibited in Atlantic Provinces.

Women of Distinction prefer
The PICCADILLY SHOPPE
The British Fashion Centre for Women
"ALWAYS THE BEST FOR LESS"
The Corner of Fort - 1017 Government St. Garden 7332

Clubs and Societies

The Local Council of Women will meet Monday afternoon at 2 p.m. in the Y.W.C.A.

* * *

Dr. H. P. Johns will be guest speaker at the regular meeting of Doncaster-Cedar Hill P.-T.A. tonight in Doncaster School.

* * *

Victoria Prayer Group will meet in the Cathedral today at 3 p.m. The meeting is non-denominational and open to all.

* * *

Regular meeting of the Liberal Women's Forum will be held at 2:30 p.m. at Liberal headquarters, Friday, November 10. Reports will be given and a film shown.

* * *

Regular meeting of the Craigflower Women's Institute will be held Thursday, November 9, at 2 p.m. at the View Royal Community Hall, Island Highway.

* * *

Princess Alexandra Lodge No. 18, Daughters of England, will hold a bazaar today at 2 p.m. in the Orange Hall. Mrs. A. McVie will open the affair. There will be a meeting at 7:30 p.m.

* * *

Guild and W.A. to St. Barnabas' Church will hold their annual bazaar Wednesday, November 15, at 2 p.m. Lady Swettenham will open the affair. There will be a variety of stalls and tea will be served.

* * *

The Women's Auxiliary No. 65, to Victoria Typographical Union No. 201, will meet on Thursday at 2:15 p.m. in Room 15, Williams Building, 749 Broughton Street. All members are requested to attend.

* * *

Rev. Eric Munn will be the guest speaker at a meeting of the St. Mary's Senior Women's Association to be held Thursday at St. Mary's Hall starting at 2:15 p.m. The nomination of officers for the next year will take place.

* * *

"Thanksgiving" was the topic of an address by Mrs. C. Andrews at the Garden City W.A. meeting. Final plans were made for the bazaar to be held today in the church. Mrs. W. Weaver will open the sale at 2 p.m.

* * *

Junior Auxiliary of James Bay attached to Christ Church Cathedral, held their annual sale and tea recently. Mrs. G. R. Calvert opened the affair. All proceeds go for missionary work abroad and in the parish.

* * *

Mrs. H. Weldon presided at the monthly meeting of the W.A. to the Blind when it was reported the Robert House sale of work was a financial success. Mrs. John Paton and Mrs. A. W. Hunt were welcomed as new members.

* * *

Regular meeting of the Victoria and District Chrysanthemum Society will be held in the City Hall today at 8 p.m. A report of the Fall show will be given, and a review of the year's work will be discussed.

* * *

Regular meeting of the Christ Church Cathedral Women's Parish Guild will be held November 10 at 2:30 p.m. in the guild room, Memorial Hall. Final arrangements will be made for the Christmas tea and bazaar to be held in the gymnasium, November 29.

Making Home in Ottawa

—Gaetz Photo

Recently married at St. Andrew's Presbyterian Church here, and now making their home in Ottawa, are Mr. and Mrs. A. Bruce Jubb. The bride is the former Darleen Williams, daughter of Mr. and Mrs. A. Trevor Williams, and the groom is the son of Mr. and Mrs. Albert Jubb. The couple spent their honeymoon at Niagara Falls en route to their new home.

P.-T.A. Plans Country Fair Friday Night

A country fair sponsored by Victoria West P.-T.A., convened by Mrs. Violet Warren, will be held on Friday from 7 to 10 p.m. in the school. Stalls and attractions for the entire family have been planned.

The regular meeting of the P.-T.A. will be held on Monday at 8 p.m. in the school auditorium, when Miss Hazel King, children's librarian at the public library will speak. There will be a book display, offering many helpful suggestions arranged by literature convener Miss J. Cornell.

Nursing Unit Arranges Armistice Tea

Members of the Victoria Unit, Nursing Sisters Association of Canada, will gather next Saturday afternoon in the lounge at the Y.W.C.A. for a tea and reunion. Any nursing sister may attend.

The affair will conclude an Armistice Day program that includes for the unit, assembly in Empress Hotel lobby at 10:20, march to the Cenotaph at 10:30, where a wreath will be laid by a sister in uniform during the service, break-off at 11:30, annual meeting of the N.S.A. of C., Victoria, at the Y.W.C.A., at 2:30, followed by the tea.

Mrs. M. A. G. O'Leary, president, Victoria Unit, and Mrs. V. (Jean) Gagnon, secretary-treasurer, are in charge of arrangements.

DONATE $1,000

Metropolitan W.A. voted to donate $1,000 to the church building fund at the regular meeting held recently, Mrs. A. M. Holder presided. Donations were also voted to help the Sunday school and the Naramata Training school.

MEETING THURSDAY

Opti-Mrs. will hold their business meeting Thursday night at the home of Mrs. E. H. Baker, 1328 Esquimalt Road.

MEETING TODAY

The W.A. to St. John's Church will meet this afternoon at 2:30 at the home of Rev. H. Jones.

SUITS
See our selection of English Worsteds, Milateen... skillfully tailored in fashion-right shades.
Mary Lou Tailors
788 FORT ST.

ELECTRIC HEATING PADS ...
For Winter Comfort
Priced from $6.95 to $8.95
Recall Hot Water Bottles, fully guaranteed, $2.00 to $4.50
OWL DRUG CO., LTD.
Prescription Specialists for Over Fifty Years
PROMPT DELIVERY SERVICE
CAMPBELL BUILDING, Corner Douglas and Fort — G 3113

BETTY GRABLE as she plays opposite DAN DAILEY in the 20th Century-Fox Production "MY BLUE HEAVEN" COLOR BY TECHNICOLOR

BETTY GRABLE is more sparkling, more irresistible than ever in her latest singing and dancing role. You'll thrill to the beauty of her Lux Complexion in the close-ups.

"*I've been a Lux Girl for years,*" says lovely Betty. "*I never skip my active-lather facials a single day.*"

Try the gentle care Betty Grable uses for her million-dollar complexion. See what fresh new loveliness it gives *your* skin!

A LEVER product

9 out of 10 Screen Stars use Lux Toilet Soap

Every Woman Knows...

...this box contains the utmost in quality and styling

Ask for PHANTOM at your favourite hosiery counter

Phantom Pencil Seam NYLONS

"Design Mark Registered
National Hosiery Mills Limited
Hamilton, Ontario

Site on Cook Street For Centre Approved

CITY COUNCIL NEWS

By LAWRIE JOSLIN

City Council voted yesterday in favor of building a health and welfare centre at the corner of Cook and Pembroke Streets, adjacent to the new welfare building being built by the Spencer Foundation.

At the same time, council called for plans and specifications for the new centre.

Action was taken over objections of Alderman Mrs. Margaret Christie, chairman of the welfare committee, that the location was too far from the city's heart for convenience.

She stated a health and welfare centre should be built on the site of the city's health centre on Pandora Avenue, immediately east of the Douglas Street intersection.

She said the welfare department would have more need for easy communication with City Hall than with private welfare agencies.

SEES HARDSHIP

Alderman Christie declared also that many persons using welfare services could not afford to use buses to reach the welfare centre.

Mayor Percy George pointed out that council earlier this year had turned down a proposal to erect a welfare centre on the Pandora site.

Alderman Frank Mulliner suggested that the health and welfare centre might be erected on the old Cathedral site at Blanshard and Courtney Streets so that it could be made a unit of a new City Hall in the future. He stated this location would prove more convenient.

Alderman Waldo Skillings observed that it would take a year to gain title to the old Cathedral site. At the same time he pointed out that provision of new quarters for the welfare department became an urgent matter with the recent sale of the Duck property.

Alderman Harold Diggon declared that parking facilities were inadequate at the suggested Pandora site.

He declared no better site existed than the one at Cook and Pembroke Streets.

* * *

ROOF REPAIRS

Professional advice and supervision for repairs to the Memorial Arena roof has cost the city a total of $1,289.41.

City Council yesterday approved payment for professional services to A. J. Saunders and John H. Read, consulting engineers, and Henry Whittaker, architect.

Mr. Read's account totaled $194.60, Mr. Saunders' $150, and Mr. Whittaker's, $939.81.

* * *

PILES APPROVED

Initial reading was given yesterday by City Council to an amendment to the building by-law which will permit use of timber pilings in construction of waterfront wharves.

When the No. 1 fire limits were extended earlier this year to include the waterfront area, use of concrete and steel in wharf construction became law.

This fact held up plans of private investors to build a wharf for use as a parking lot at the foot of Fort Street. It was stated that the heavy costs of concrete wharf construction would prevent such a development.

The amendment, however, will require installation of an automatic sprinkler system under the decks of wharves and piers in all fire limits.

It was stated this precaution was felt necessary because Victoria had no fire boat which could be used to fight fires from water level.

* * *

SILLY PLEBISCITES

Some members of City Council apparently have little faith in the value of plebiscites and referendums.

This fact emerged yesterday as aldermen voted against a suggestion for a referendum on the issue of district polling stations.

"A plebiscite is like asking a small boy if he wants a chocolate bar," observed Alderman Frank Mulliner.

Mayor Percy George, continuing in light vein, said he felt a petition could be obtained almost any day to have the mayor's head cut off.

* * *

TO FIX FLOOR

Council yesterday authorized expenditure of $2,200 for alterations to the second floor of the City Hall.

* * *

IGNORE ADVICE

Two recommendations submitted after study by the Town Planning Commission were upset by City Council yesterday.

Council granted applications for erection of a dairy building at the northwest corner of Kings Road and Quadra Street and construction of a drive-in curb service coffee bar on the west side of Quadra Street between Kings Road and Hillside Avenue.

The Town Planning Commission had recommended against granting the two applications.

* * *

LOSING REPUTATION

Unless some overall plan is evolved to preserve an old-world atmosphere for Victoria buildings, the city is in danger of losing its reputation as "a little bit of old England," Alderman William Pinfold observed in City Council yesterday.

His observation came as council heard a letter from a United States citizen urging Victoria not to modernize at the expense of its unique tourist attractions.

"There are still lots of fish and chip shops in town," joked Alderman Frank Mulliner, following Alderman Pinfold's observation.

* * *

DONATE TO BLIND

A grant of $350 was made by council yesterday to the Canadian National Institute for the Blind.

* * *

FEE UPHELD

The by-law requiring permit fees for all advertising signs erected in the city was upheld by council yesterday on recommendation of the public works committee.

The by-law had been questioned by several Victoria trade associations.

Alderman Waldo Skillings pointed out that the by-law still required certain amendments to make it workable. He said the by-law as it was now worded required the building inspector to know the date of erection of all signs in the city to enforce its terms in court. He added it was impossible for the inspector to obtain this information in all cases.

Alderman Frank Mulliner said it had been considered necessary to refuse a delegation of trade groups which wanted all sign fees wiped out.

FALL BAZAAR

Final arrangements for the Fall bazaar in the K. of P. Hall on November 18 were made at the regular meeting of the King's Daughters held recently under the chairmanship of Mrs. W. Bremner. Mrs. Bremner and Mrs. W. H. Cliff are in charge of tea arrangements. Other groups contributing are: Speedwell Circle, delicatessen stall; Fellowship Circle, home cooking and grocery basket; Hawthorn Circle, novelties; Ministering Circle, touch-and-take booth; Ready-to-Help Circle, miscellaneous stall; Junior Goodwill Circle, novelties.

Council Honors Chest Drive Chairmen

—Colonist Photo

Co-chairmen of Victoria's lightning one-night Comunity Chest drive for $181,000 were presented by City Council yesterday with plaques praising the success of their scheme. Pictured left to right above, as they received plaques from Mayor Percy George are John MacCormac and Arthur Roberts. Mayor George declared pair showed "courage and vision" in putting unique drive over top.

Seek Talks on Agreement

Members of Inside Staff at City Hall Will Seek $30 Monthly Wage Boost

J. H. Ozard, president of the City Hall Employees' Association, Local 4, disclosed yesterday that members of the city's "inside" staff would seek wage increases of $30 a month across the board.

He said the union would ask the city on December 1 to reopen talks on its working agreement.

The announcement followed closely the disclosure that city police were seeking wage increases of $30 a month across the board.

City employees, with the exception of police, will bargain this year with the city manager on the question of wages and working agreements.

NAMED AGENT

City Council yesterday voted for appointment of the city manager as bargaining agent for the city, wiping out powers formerly held by the civic service committee.

It was pointed out in Council that the Municipal Manager By-Law stipulated that one of the manager's duties was "to carry out and direct collective bargaining with all civic employees other than members of the police department."

At the same time, Council called for establishment of a department to be known as a "personnel department." Establishment of such a department is expected to end the duties of the civic service committee.

Broke Suspension, Driver Fined $100

DUNCAN, Nov. 7.—David Pierre pleaded guilty in police court to driving while under licence suspension, and was fined $100. He was convicted in August on a dangerous driving charge and had his licence suspended for six months.

William L. Anderson of Duncan pleaded guilty to dangerous driving and was fined $25 and costs. The charge was laid as the result of an accident on Jubilee and Evans Streets.

$770,000 City Debenture Issued at Favorable Rate

Sale of a $770,000 city debenture issue was approved by the finance committee yesterday at the rate of $99.228 per $100 bond.

The successful tender was submitted by James Richardson & Son and associates, the Royal Bank, J. L. Graham & Co., Ltd., and Gardner & Company.

Comptroller-Treasurer Henry Watson stated the sale price of the debentures was "better than we expected in view of the adverse Korean situation."

Mayor Percy George viewed the sale as indicative of the stability of Victoria city government.

A total of five syndicates, representing 16 firms, submitted bids.

These included, in addition to the successful tenderer, Wood Gundy & Co., Dominion Securities, Canadian Bank of Commerce, $98.513; Bell-Gouinlock, McLeod, Weir, Young & Co., Mills-Spence, $99.17; A. E. Ames & Co., Bank of Montreal, Nesbitt Thompson, $99; McMahon & Burns Ltd., Dudley Dawson Ltd., W. C. Harris & Co., $98.5149.

Returns from the sale will be used to finance the building of city schools, the Public Library, and street improvement work.

FILMED FROM CAR

GATESHEAD, Durham, England (CP).—Shots for a safety film showing the dangers of jay-walking are being taken from an automobile so the offenders won't know they are being filmed.

Insects destroyed $1,000,000 worth of cotton in South Africa in 1950.

JOLLY TIME POP CORN
JOLLY TIME ALWAYS POPS BETTER

Chaplin's FUNERAL Chapel
QUIET HOME FOR FUNERALS
Opposite Christ Church Cathedral
980 QUADRA
G 5512

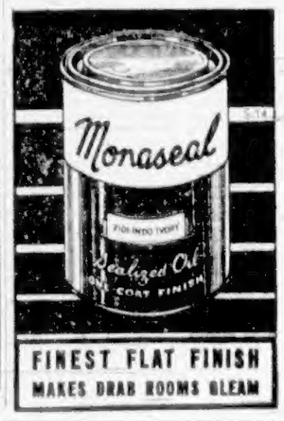

FINEST FLAT FINISH
MAKES DRAB ROOMS GLEAM

for a delicious meal-
CATELLI SPAGHETTI
- CUTS FOOD COSTS TOO!

WHEE-E-E! CHOCOLATE BANANA PIE!

From moppet to grandpa, everybody loves Shirriff's Chocolate Bud Dessert. Prepare it from the simple package directions. Cool, and pour half into a baked pie shell. Cover with layer of sliced bananas, then add other half of dessert. Garnish with ring of banana slices dipped in lemon juice to prevent browning. For flavour always kept rich and fresh in the flavour bud, use Shirriff's Bud Desserts.

SHIRRIFF'S Bud Desserts

Everybody's raving about
KRAFT *De Luxe* SLICES
cut...wrapped...sealed by Kraft
right after the cheese is pasteurized!

8 sandwich-size slices—½ pound

In this neat package
8 PERFECT SLICES
EASY TO SEPARATE

● Once you've discovered Kraft De Luxe Slices you'll never buy cheese in slices any other way. For here are eight *perfect* slices of mellow-good cheese, sealed by Kraft, right in the spic 'n' span plant where the fine process cheese is made!

A miraculous new Kraft invention now makes possible these Kraft De Luxe Slices that are cut, wrapped and sealed right after the fine process cheese is pasteurized.

Look in your dealer's refrigerator case tomorrow for the most convenient package of slices you've *ever* seen! It's marked Kraft *De Luxe* Slices. You'll love these generous slices—every one sandwich-perfect. (*No* slivers; no dried-out edges.) And every one so mellow-good! You'll agree this is *the ideal* way to buy slices!

SOON AT YOUR GROCER'S! 3 NEW FLAVORS: PIMENTO • SWISS • OLD ENGLISH BRAND (Sharp)

it's NEW!
it's DIFFERENT!
it's *Lelong*
the world's first really comfortable girdle!

NEW - Lelong has no side seams! None at all — to mark your tender skin, or allow ridges to show through slicerest clothes.

NEW - Lelong has garters that won't break away! Garters made with Fabrilast* — magical mixture of plain and elastic weave — *stay in place!*

NEW - Lelong gives higher, slimming waistline control! Exclusive, washable Cordtex* inserts prevent curling over or digging in. Smooth Liptex* top clings gently to your waist, *taking in* lower midriff as well.

NEW - Lelong is just right under the smartest fashions . . . and *oh-so-comfortable* to wear!

See this new Lelong two-way Locknit* slip-on model with zipper, Liptex top, Cordtex inserts, Fabrilast garters and satin panel. Sizes 24 - 32.

Choose your Lelong — pantie, slip-on or zipper type — now at leading corset counters!

The NEW Lelong by GOTHIC

the world's first really comfortable girdle!

*Trade Mark

B. M. CLARKE LTD.
711 Yates Street

EDDY'S
Over, On and Under Douglas

1951
Monarch at National Motors
FRIDAY

Toronto Mines and Oils

(Hazar Investments, Ltd.)

OILS	Bid	Asked
Anglo-Canadian	460	470
Atlantic Oil	221	225
C. & E.	710	730
Calvan	425	445
Foothills Oil & Gas	480	550
Home Oil	13¾	14
Okalta	170	175
Pacific Pete.	700	710
Polaris	300	325
Royalite	12	12½
MINES		
Akaitcho	120	139
Amalg. Larder	20	23
Anacon Lead	190	300
Aubelle	8¼	9¼
Aumaque	27	28
Aunor	295	298
Barnat	95	99
Bevcourt	40	43
Bidgood Kirkland	6	6½
Bobjo	11¾	12½
Bralorne	635	660
Broulan	63	67
Buffalo Addison	10	12
Buffalo Ankerite	131	140
Bulolo		875
Base Metals	42½	43
Campbell Red Lake	181	200
Castle Trethi	200	210
Canadian Malartic	65	68
Central Patricia	67	74
Chemical Research	90	99
Chesterville	61	65
Cochenour Willans	140	148
Coin Lake	14	17
Colomac	3½	4
Conwest	170	174
Cons. Beatty	56	57
Cons. Duparquet	45	54
Cons. Howey	41	44
Cons. Smelters	116	119
Croinor	36	43
Discovery Y.K.	29	31
Dome Mines	13¾	14½
Donalda	50	52
East Malartic	137	140
East Sullivan	785	795
Elder	47	49½
Eldona	26½	27
Eureka	40	44
Falconbridge	750	760
Frobisher	270	275
Giant Yellowknife	610	620
God's Lake	2½	3
Golden Manitou	540	549
Harricana	8	8½
Hardrock	25	26
Hasaga	29	32
Hova Cad.	7	9
Hollinger	10¼	10½
Hosco	6	7
Hudson Bay Mining	85	85½
Indian Lake	4	4¼
Inspiration	45	52
Joliet Quebec	98	102
Kerr Addison	15	15¼
Kirkland Lake	80	83
Labrador	850	865
Lake Dufault	95	99
Lakeshore	910	945
Lake Waite	48	49
Lamaque	530	540
Leitch Gold	102	106
Little Long Lac	38	40
Lingman Lake	27	28
Louvicourt	18	20
Lynx Yellowknife	15	16
Madsen Red Lake	210	215
Macassa	190	200
Marcus	10	12
Malartic Goldfields	218	220
McDonald	132	134
McIntyre	53½	55
McKenzie Red Lake	44	47
McLeod Cockshutt	207	210
Moneta	30	37
Nechi Cons.		60
Negus	86	95
New Jason	32	33
Nipissing	110	119
Nisto	33	35
Normetal	450	460
Northern Can.	48½	50
Noranda	70½	71½
New Calumet	210	220
O'Brien Gold	134	137
Orlac	5	6
Osisko Lake	115	118
Pamour Porc.	84	90
Pato Cons.		225
Paymaster	68½	69½
Perron Gold	43½	50
Pickle Crow	173	175
Powell Rouyn	90	100
Porcupine Reef	102	105
Preston	126	140
Quemont	33	33½
San Antonio	245	260
Senator	23	24
Sheep Creek	122	124
Sherritt-Gordon	220	225
Silanco	21	23
Sigma	625	
Silver Standard	220	245
Sisco Gold	43	45
Sladen Malartic	61	63
Stenrock	560	565
Sullivan	297	299
Sylvanite	117	120
Teck-Hughes	240	250
Tobrum	53	60
Trans. Cont. Res.	42	45
Upper Canada	170	180
United Keno Hill	820	830
Ventures	860	875
Waite Amulet	990	1025
Wright-Hargreaves	170	175
Yellowknife Bear	82	84

Toronto Industrials

(A. E. Ames & Co.)

	Bid	Asked
Abitibi P. & P.	40	40¼
Abitibi P. & P. Pfd.	24¾	25
Acadia-Atlantic "A"	23½	24
Acadia-Atlantic Pfd.	100½	
Algoma Steel	26¾	27
Aluminum	85	86
Aluminum Pfd.	26¾	27
Argus	8	8¾
Acadian Hardware "A"	16½	17
Atlas Steels	12	12½
Bathurst Power "A"	35½	36¼
Bathurst Power "B"	17½	18
Beatty Bros	11¾	12
Bell Telephone	38½	39
Bertram & Sons "A"	18	20
Brazilian Traction	22¼	22¾
B.A. Oil	29	29¼
B.A. Oil Pfd.	29	29½
B.C. Electric 4% Pfd.	90	90½
B.C. Electric 4½% Pfd.	100¼	100¾
B.C. Forest Prod.	455	465
B.C. Packers "A"	13	14½
B.C. Packers "B"	8½	9½
B.C. Power "A"	30	30½
Bruck Mills "A"	17½	18
Bruck Mills "B"	8	8½
Building Products	30½	31
Burlington Steel	17½	18
Burns & Co. "A"	37	38¼
Burns & Co. "B"	27	27½
Burrard Drydock "A"	7½	8½
Canada Cement	44½	46
Canada Cement Pfd.	29½	29¾
Canada Malting	52	
Canada Packers "A"	30½	
Canada Packers "B"	30	30½
Canada Ss. Lines	24	25
Canada Ss. Pfd.	43	44½
Canada Wire & Cable "A"	102½	103
Canada Wire & Cable "B"	51	54½
Canadian Bakeries	9½	10
Canadian Breweries	17¼	17½
Canadian Canners	23¼	23½
Canadian Canners 1st Pfd.	19	
Canadian C. & F.	13½	13¾
Canadian C. & F. "A"	16¼	16½
Canadian Celanese	43	43½
Canadian Cel. $1.75 Ser. Pfd.	39¾	40½
Canadian Cel. $1 Ser. Pfd.	22	22½
Canadian Food Products	310	320
Canadian Food Products "A"	8½	9½
Canadian Locomotive	26¾	28¾
Canadian Oil Cos.	17	18
Canadian Pac. Rly.	19¾	19¾
Canadian Vickers	12¾	13
Cockshutt Plow	20	20¾
Cons. Bakeries	7¾	8½
Cons. Smelters	112	118
Consumers Gas		110
Cosmos Imperial	17	
Davis Leather "A"	22½	22½
Davis Leather "B"	8½	9
Distillers Corp.-Seagrams	26¼	26¾
Dominion Fdy. & Steel	28	28¼
Dominion Steel & Coal "B"	25¾	25¾
Dominion Stores	12	12¼
Dominion Tar & Chem.	26½	27
Dominion Tar & Chem. Pfd.	21¾	21¾
Dominion Textile	11¾	12
Eddy Paper "A"	19	19½
Eastbrooks, T. H., Pfd.	21½	22
Famous Players	15	16
Fanny Farmer	31½	32
Federal Grain	11½	12
Federal Grain Pfd.	120	124
Ford Motor "A"	50	50½
Foundation	33	36
Fraser Companies	34	35½
Fraser Pfd.	102	
Gatineau Power	17½	18
Gatineau Power 5% Pfd.	107½	110
General Steel Wares		36½
General Steel Wares Pfd.	100¾	
Goodyear Tire	97	100
Goodyear Tire Pfd.	52	53
Gordon Mackay "A"	9¾	9¾
Gordon Mackay "B"	15	17
Great Lakes Paper	24	24¼
Great Lakes Paper "A" Pfd.	46	47
Gypsum L. & Ala.	20¾	21
Hamilton Bridge	12½	12¾
Hinde & Dauch	22	23½
Howard Smith	56½	60
Imperial Oil	27	27¼
Imperial Tobacco	12½	12¾
Imperial Tobacco 4% Pfd.	26	26¼
Industrial Acceptance	31	32½
Inglis, John	13¾	14
Inter. Bronze	9	10
Inter. Bronze Pfd.	20½	22½
Inter. Metals "A"	38¾	39½
Inter. Metals Pfd.	103	104
Inter. Nickel	35¾	36
Inter. Petroleum	12½	12¾
Kelvinator	17	17½

(Hazar Investments, Ltd.)

	Bid	Asked
Labatt (John)	19½	19½
Lake of the Woods	35	
Lang (J. A.) & Son	14½	15
Laura Secord	14	14¼
Loblaw Groc. "A"	32	32½
Loblaw Groc. "B"	31	31½
Lowney	15	15½
MacMillan "A"	12¾	13
MacMillan "B"	12½	12¾
Maple Leaf Mill	11¾	12
Massey-Harris	61½	61½
McColl-Frontenac	16¾	17¼
McColl-Frontenac Pfd.	99¼	99¾
Mercury Mills	4.30	4.40
Modern Containers	17½	18½
Modern Containers "A"	18	19
Monarch Knit.	12	
Monarch Knit. Pfd.	87	94½
Montreal Locomotive	19	20
Moore Corp.	90½	94
National Breweries	22	23½
National Drug & Chem.		9
National Drug & Chem. Pfd.	12¼	13
National Grocers	12	14
National Grocers Pfd.	28¼	
National Hosiery "A"	27	
National Hosiery "B"	28	28½
National Sewer Pipe "A"	40	43
National Steel Car	25½	26¼
North Star Oil "A"	8¾	10¼
North Star Oil "B"	3¾	5¾
Ontario Steel Prods.	63	65
Ontario Steel Prods. Pfd.	140	
Orange Crush	4.25	5.00
Page-Hersey	47½	49
Penman Com.		60
Powell River	59¾	61
Power Corporation	19¾	20½
Pressed Metals	16¼	17
Purity Flour	6	8¼
Purity Flour Pfd.	48½	50
Riverside Silk "A"	28	28½
Riverside Silk "B"	7	12
Russell Pfd.	22	23½
St. Lawrence Corp. Com.	26½	27
St. Lawrence Corp. Pfd. 1st	52½	54
St. Lawrence Corp. Pfd., 2nd	19	
Saint John "A"		13
Shawinigan	26	26½
Shawinigan "A" Pfd.	47	47½
Shea's Breweries "A"	15¾	15½
Sick's Breweries	20	22
Sick's Breweries, V.T.		26½
Simpson's "A"	34	35
Simpson's "B"	28½	29½
Simpson's Pfd.	100½	102
N. Slater & Co. Com.	40½	41
Southam	49½	50
St. Lawrence Paper	101	102
St. Lawrence Paper Pfd.	59	59¾
Std. Chem.	9	9¼
Std. Chem. Pfd.	93	95
Std. Paving	14	14½
Std. Paving Pfd.	28¼	36
Stanley Brock "A"	7	8
Stanley Brock Pfd.	4.85	6.00
Steel of Canada	28¼	27¾
Steel of Canada	28	28¼
G. Tamblyn	30	31
G. Tamblyn Pfd.	50	
Taylor, Pearson & Carson	7	7¼
Taylor, Pearson & Car. Pfd.	31	
Tip Top Tailors	17½	18
Union Gas	17¾	18
United Corp. "A"	28½	30
United Corp. "B"	33	33½
United Fuel "A" Pfd.	55	56½
United Fuel "B" Pfd.	21¼	
United Steel	8¼	8¾
Wabasso Cotton	17	17½
Walker, G. & W.	53	54
Westeel Prods.	18	18¾
Western Groc.	31	32
Western Groc. "A"	23½	24
Western Groc. "B"	30	32
Westons	26¾	27½
Westons Pfd.	100½	102
Winnipeg Electric	36½	37
Winnipeg Electric Pfd.	100	

(Hazar Investments, Ltd.)

CURB	Bid	Asked
Asbestos Corporation	23¾	24½
Brit. Amer. Bank Note	14	14¼
B.C. Pulp & Paper	159	180
B.C. Pulp & Paper Pfd.	125	131
Brown Co.	7¾	7¾
Brown Co. Pfd.	123	125
C. & D. Sugar	21½	22
Canada Vinegars	14¼	14½
Canadian Bronze Pfd.	105½	
Canadian Cottons	46¼	
C.I.L.	27	28¼
C.I.L. Pfd.	177	
Canadian West Lumber	5½	5½
Canadian Westinghouse	76½	78
Consolidated Paper	28¼	29
Dominion Bridge	45	50
Dominion Glass Pfd.	34½	
Dominion Oilcloth		39½
Hayes Steel	31¾	35
International Paper	45¼	45¾
M. & O. Paper	22½	23¼
Niagara Wire Weaving	25	30
Ogilvie Flour	20½	21½
Ogilvie Flour Pfd.	165	
Price Bros.	103	108

(A. E. Ames & Co.)

BANKS	Bid	Asked
Bank of Montreal	29½	30
Bank of Nova Scotia	42½	45½
Bank of Toronto	43	43½
Can. Bank of Com.	37	37¼
Dominion Bank	37	37½
Imperial Bank	32½	33½
Royal Bank of Canada	38¾	39¼

Montreal Industrials

(James Richardson & Sons, Ltd.)

	Bid	Asked
Can. Invest. Fund	8.93	
Can. Bank of Com.	37	37¼
Dominion Bank	39½	39
Imperial Bank	32¾	33½
Bank of Montreal	29½	30
Bank of Nova Scotia	45	
Royal Bank	39¼	39¾
Bank of Toronto	43	
Atlas Steel	12¾	12½
Abitibi Com.	40	40¼
Abitibi Pfd.	24½	25
Algoma Steel	26¾	27
Aluminum Com.	85	85½
Aluminum Pfd.	26¾	27
Asbestos Corp.	34½	34¾
Bathurst "A"	35½	36
Bell Telephone	39¾	39
Brazilian Traction	22¾	22½
Br. Amer. Oil	29	29¼
B.C. Forest Prod.	455	465
B.C. Power "A"	30	
Brown Com.	7¾	8
Brown Pfd.	122½	123
Bruck Mills "A"		18
Bruck Mills "B"	8¾	8¾
Building Prod.	30¾	31½
Bulolo Gold	825	
Can. Dom. Sugar	21¾	22
Can. Malting	52	
Can. Nor. Power	10½	10¾
Can. Ss. Com.	24	24½
Can. Ss. Pfd.	43¾	44
Can. Cement	44¼	45
Can. Breweries	17¼	17¾
Can. Bronze Com.	36¼	36
Can. Car & Fdy. Com.	13½	13¾
Can. Celanese	42¾	43
Can. Bridge & Dock	27	29
Can. Ind. Alcohol	10¾	11¾
Can. Ind. Ltd.	27½	28
Can. Locomotive	25¾	26½
Can. Pac. Rly.	19¾	19¾
Can. Vickers	12¾	13
Cockshutt Plow	20¾	20¾
Com. Alcohol	360	375
Cons. Paper	38¾	39½
Consumers Glass		27½
Distillers Seagrams	26¾	
Dom. Bridge	49	50
Dom. Engineering		70
Dom. Fdy. & Steel	28	28¼
Dom. Woollens	8	9
Dom. Steel & Coal "B"	25¾	26
Dom. Stores	11½	11¾
Dom. Tar & Chem.	26	26½
Dom. Textile	11¾	11¾
Donn. Paper	32¾	33
Dryden Paper	27	28
Eddy Paper	19	19¾
Electrolux	14	15
Famous Players	15¾	16¾
Fanny Farmer	31	32½
Fleet Aircraft	13¾	14½
Ford of Can. "A"	50¼	50¾
Foundation Co.	33	34
Fraser Co.	34	34¼
Gatineau Power	17½	
Gen. Steel Wares	19¾	
Gypsum Lime	30½	31
Hamilton Bridge	12¾	13
Howard Smith	59	
Imperial Oil	26½	27¼
Imperial Tobacco	12¾	13
Indust. Accept.	31¾	32
Inter. Bronze Pwdr.	9¼	9¾
Inter. Nickel	35¾	36
Int. Paper	46½	46½
Int. Pete.	12½	12¾
Jamaica P.S.	11½	12
Lake of the Woods	36	37
Lowney, Walter M.	15¼	15½
Maple Leaf Com.	11¾	12
Massey Harris Com.	41¼	
Massey Harris Pfd.	41	41¾
McColl-Front. Com.	16¾	17
MacMillan "A"	12¾	13¼
MacMillan "B"	12¾	12¾
Minn. & Ont. Paper		23¼
Mitchell, Robt.	27	28
Molsons Brew.		39¼
Montreal Loco.	18¾	
Moore Corp.	93	
National Brew.	22¾	23¼
National Drug	12¾	13
National Steel Car	25½	25¾
Ogilvie Flour	20¾	21
Page Hersey		49
Powell River	60	
Power Corp.	19¾	19¾
Price Bros.	104¾	105
Quebec Power	18¾	19
St. Law. Corp. 1st Pfd.	53	
St. Law. Paper 1st Pfd.	100½	101
Rick's Brew.	30½	30¾
Southam Co.	19¾	20
South. Can. Pwr.	23	
Standard Chem.	9	
Steel of Can.	36½	37
Taylor P. & C. Com.	6¾	7
Taylor P. & C. Pfd.	11¾	
United Steel	8¼	8¾
Walker Gooderham Com.	53¾	
Westeel Prod.	18	
Winnipeg Elec. Com.	36¾	36¾

FOREIGN EXCHANGE

MONTREAL, Nov. 7 (CP).—The United States dollar today closed at 3 7-16 per cent premium to the Canadian dollar, 9-16 lower than Monday's close. That is, it took $1.03 7-16 Canadian to buy $1 United States. The pound sterling was $2.80½, down 1¾.

Closing Averages

(H. A. Humber Ltd.)

DOW JONES

Thirty industrials 222.43, off 4.99.
Twenty railroads 64.48, off 1.74.
Fifteen utilities 39.73, off .65.
Sixty-five stocks 79.75, off 1.68.
Volume 2,570,000 shares.

TORONTO

Industrials 273.59, off 8.23.
Golds 76.73, off 3.70.
Base metals 149.57, off 5.99.
Western oils 77.45, off 4.70.
Sales 2,950,000 shares.

MONTREAL

Industrials 174.7, off 6.9.
Utilities 81.5, off 1.2.
Golds 57.00, off 2.47.
Papers 572.78, off 30.54.
Sales 481,400 shares.

Vancouver Listed

(Hazar Investments, Ltd.)

OILS	Bid	Asked
Anaconda Oil	.08	.09½
Anglo-Canadian	4.55	4.70
A.P. Con.	.38	.40
Atlantic Oil		2.30
British Dominion	4.05	
C. & E. Corporation	7.00	7.20
Calmont	.83	.85
Calvan	4.00	4.20
Central Leduc	2.30	2.35
Commonwealth	1.70	
Continental		.52
Dalhousie	.39	
Del Rio	1.06	1.10
East Leduc	.35	
Federated Petroleum	4.80	4.90
General Petroleum	5.00	5.25
General Petroleum "A"	5.00	
Hargrave	.12	.13
Highwood Sarcee	.11	.12
Home Oil	13.87½	14.00
Leduc West	1.02	
McDonald Sedar	.20	.21
Mercury	.15	.16
Model Oil	.45	.48
National Petroleum		1.80
Okalta	1.65	
Pacific Petroleum	8.75	8.90
Polaris	3.00	3.25
Princess	1.60	1.68
Redwater Leaseholds	.40	.42
Royal Canadian	.10	.11
Share Oil	.10	.11½
South Bazeau Petroleum	.11	
Spooner Oils		.42
Sunset Oils	.22	
Superior Oils	.75	.78
Vanalta		.32
Yulcan		.30
York Oil	.20	
Zodiac Oil		.98
MINES		
Bayonne Consolidated	.61½	
Base Metals	.44	.46
Bralorne	.06½	.06½
Bridge River Con.	.02	
B.R.X. (1929)	.04	.06
Cariboo Caribou	.05½	
Caribou Gold		1.15
Congress	.07	.10
Cuzumi Gold	.16	
George Copper	.07	.12
Golconda	.22	
Grandview	.25	
Grull Wihkene	.02½	.02½
Hedley Mascot	.39	.41
Highland Bell	.85	
International C. & C.	.23	.26½
Island Mountain	.80	
Kootenay Belle		.65
McGillivary Creek	.08	
Pacific Nickel	.23	.26
P.E. Gold	.05	
Pend Oreille	7.65	7.85
Pioneer Gold	1.95	2.00
Premier Border	.06	.06½
Privateer	.07	.08
Quatsino Copper		.09
Red Hawke	.05	.08
Reeves McDonald	3.50	3.70
Reno Gold	.02½	
Sheep Creek	1.23	1.25
Silbak Premier	.31½	.33
Silver Ridge		.09
Silver Standard	2.33	2.34
Surf Inlet Gold		.11
Taku River	.08	
Taylor Bridge		.23
Utica	.03	.04¾
Vananda	.09½	.12
Wellington	.02½	.02¾
Western Exploration	.51	.60
Western Uranium	.92	.95
INDUSTRIALS		
Alberta Distillers	1.70	1.75
B.C. Forest Products	4.40	4.65
B.C. Turf	.36	.45
Burrard Dredock "A"	7.50	8.50
Canadian Collieries	1.85	
Canadian West Lumber	5.50	5.62½
Capital Estates	22.00	22.50
Coast Breweries	4.20	
H. R. MacMillan "A"	12.75	
H. R. MacMillan "B"	12.75	
Pacific Coyle	.95	1.05
Sun Publishing	19.50	20.50
Westminster Paper "B"	4.62½	

Vancouver Unlisted

(Hazar Investments, Ltd.)

MINES	Bid	Asked
American Standard	.23	.30
Big Bell	1.00	
Big Four Silver		.03½
Big Missouri		.03
Bluebird		.03
Cangold	.00½	.01½
Cariboo Hudson (New)	.02	.03
Federal		.01
Hedley Amalgamated	.01	.02
Hedley Monarch		.03½
Hedley Yuniman	.01½	.03½
Home Gold	.00½	.01
Indian	.25	.27
Olympic	.01	.02
Pilot	.00½	
Rico Copper		.46
Salmon		.04
Saudi Arabian		1.00
Sood Valley	.04	
Taylor Windfall	.01½	
Twin "J"	.01	.02
Wesko	.00½	
Whitewater		.01¾
OILS		
Allenbee	.42	.45
Amalgamated (B.C.)	.07½	.09
Arrow	.01¾	.02½
Baltic		.02
Britalta	1.06	1.12
Coastal	.60	
Command	.55	
Granville	.03½	.04
Hanna Petroleum	.08¾	.10
Leduc Calmar	.21½	.22
Leduc Consolidated	.35	.38
Lowery		.75
McLeod	.02	.03
Midland		.12
New Ranchman	.03¾	.04
Phillips Petroleum	.02	.03
Turner Valley	.17	
United	.41½	.43

Canadian Preferreds

(T. H. Burns & Co., Ltd.)

	Bid	Asked
Abitibi ($1.50)		
Aluminum ($25 Par), 4%	26½	27¼
A-C Tel. ($50 Par), 4½%	46	
A-C Tel. ($50 Par), 4¾%	46	
B.C. Elec. 4%	90	96½
B.C. Elec. 4½%	100½	101
B.C. Tel. 6%	112	116
B.C. Tel. 6¾%	102	104
Blue Ribbon 5%	88	
Calgary Power 4%	95½	
Can. Wire & Cable ($4)	102½	105
Can. Bronze 5%	105¼	
Can. Celanese ($1.75)	39¼	40¼
Can. Utilities 5%	101¼	
C.W. St. Gas ($30 Par), 4%	19	20¾
Dom. Malting 5%	102	105
Donnacona 4½%	105	
Fraser 4¾%	102	
Gatineau 5½%	110	111
G.S. Wares 5%	105¾	
Howard Smith ($50 Par)	80	
Imperial Tob. ($25 Par), 4%	26	26¼
Nat. Grocers ($1.50)	29½	
Power Corp. 6%	100½	
Price Bros. 4%	100	101
Simpsons 4½%	100¼	101½
Standard Chem. 5%	91½	95
Geo. Weston 4½%	100½	103

Egg Market

To Producer:

Grade "A" Large	54
Grade "A" Medium	45
Grade "A" Pullets	40
Grade "B"	35

Wholesale:

Grade "A" Large	61-64
Grade "A" Medium	55-58
Grade "A" Pullets	51
Grade "B"	41

MONTREAL, Nov. 7 (CP).—Trading was exceedingly quiet on the Bond Market today and prices tended to be a shade easier, off around ¼ of a point on the average, with no features.

Heads Store

WILLIAM GILMOUR

Appointment of William Gilmour as manager of the Victoria store of the T. Eaton Co. was announced Monday by J. R. Jenkins, vice-president and general manager, T. Eaton Co., Ltd., British Columbia.

Toronto Mines Unlisted

(Carlile & McCarthy, Ltd.)

	Bid	Asked
Anchor Pete	.23	
August Pete	.12	
American Standard	.20	.21
Allenbee	.42	
Brown McDade	.09	.09
Britalta	1.08	1.12
Capital Gas	.03	.06
Chatam	.05	.07
Can. Superior	3.90	
Carnegie	.50	
Central Man.		.7
Empire	.15	.18
Husky	4.80	5.30
Jerome	.17	.22
Kamlas	.23	.28
Lasalle	.61	.65
Lake Expanse	.04	.06
Lavalie	.27	.31
Lun Echo	.13	.15
Mindus	.43	.48
Murmac	.05	.07
Mate	.10	.12
New Augarita	.07	.10
Norbeau	1.00	1.15
Oklend	.06	.09
Ordsla	.01	.02
Pascalis	.12	.16
Payne	.05	.08
Rand Malartic	.09	.12
Sunbear	.02	.04
Trend	.60	.70
Vermilion Cons.	.21	.25
Waleora	.05	.08
Westlock	.14	.15
Young Davidson	.18	.22
Zalta	.12	
Chevron	.30	.33
Roxboro	.28	
Silvan	.44	

Grain Prices

WINNIPEG

(H. A. Humber, Ltd.)

	Open	High	Low	Close	Pr Cl.
Rye—					
Dec.	159½	164½	159½	164½	160½
May	162½	167½	162¼	167½	163½
July	160½	165	160	165	161¾
Oats—					
Dec.	89¼	94½	89¼	92½	90
May	85½	88¼	85¼	87¾	86
July	82¼	85¾	82¼	84¼	83¾
Barley—					
Dec.	135¾	137	132½	132½	133¾
May	126¾	129¼	126¼	129¼	126¾
July	122	123¾	121	123¾	122¼
Flax—					
Dec.	380	386¾	380	386	382
May	376	380½	376	379	376

CASH GRAIN

Oats—	
No. 2 C.W.	92¾
Barley—	
No. 2 C.W.	158
Rye—	
No. 2 C.W.	157½
Track	157¾

London Market Uneasily Firm

LONDON, Nov. 7 (Reuters).—There is a quiet but uneasy firmness in domestic issues today on the stock exchange.

Yesterday's sharp fall attracted buyers but trading generally was small whilst awaiting further news from Korea and the outcome of the United States elections.

British Government stocks fluctuated within narrow limits to close with little change on balance. Industrials moved a few pence in either direction with operators still cautious and hesitant.

In the foreign section there was a marked recovery in Japanese loans with bears covering their positions. Most Europeans were steady.

Stock closings: Babcock & Wilcox, 65s 6d; Boots Pure Drug, 49s 6d; C.P.R., $34⅛; Central Mining, £2 7/32; Consolidated Gold Fields, 51s 3d; Courtaulds, 40s 1½d; Hudson's Bay Co., 88s 6d; Imperial Chemical, 42s 7d; Imperial Tobacco, 105s; Metal Box, 46s 3d; Mexican Eagle, 21s 6d; Rand Mines, 150s.

Bonds: British 2½ per cent Consols, £73¼; British 3½ per cent War Loans, £96; British Fundings, 4s, 1960-1990, £107¾.

U.K. Reports Sale Of Store Stocks

LONDON, Nov. 7 (AP).—An American was reported today to have sold about £3,730,000 (about $11,200,000) worth of British Woolworth Limited stock to British interests. There were unconfirmed reports the seller might have been Barbara Hutton, wealthy dime-store heiress.

The deal was said to have been negotiated through a brokerage firm by a member of the Woolworth family, selling at just over 40 shillings (about $5.60) a share for 2,000,000 shares with a par value of five shillings. Market price of the shares is 42½.

Tides at Victoria

NOVEMBER

Date	Time	Ht	Time	Ht	Time	Ht	Time	Ht
	H.M.	Ft.	H.M.	Ft.	H.M.	Ft.	H.M.	Ft.
1	0:56	2.7			14:04	9.4		
2	1:42	3.0			15:09	9.1		
3	2:28	3.4			13:07	8.9		
4	3:21	3.9			13:06	8.8		
5	4:31	4.3	11:08	3.2	18:48	8.4	23:00	8.8
6	5:16	4.7	12:05	3.1	19:03	8.3		
7	6:37	5.2	6:

Farley Granger in Hot Water With Studio Over Appearance

HEARD IN HOLLYWOOD

By LOUELLA O. PARSONS

HOLLYWOOD [illegible] Farley Granger's [illegible] representative, the Sam [illegible] Agency, [illegible] been barred from the [illegible] Goldwyn lot and there is [illegible] of trouble brewing.

Spring Parties was booked for a personal appearance in San Francisco with Edge of Doom and it was advertised that he would be there. He refused to go. [illegible] naturally didn't make the boss, Samuel Goldwyn, very happy.

Farley won't, however, be put on [illegible] Hollywood. "If I telephone [illegible] I'm [illegible] Wyatt Earp, Brothers [illegible] Goldwyn [illegible] If I do get [illegible] we quarrel."

• • •

VISIT ON SET

After the nightly showing Q [illegible] Vanity Fair [illegible] Deborah Kerr [illegible] Montalban [illegible] paid them a surprise visit on the last day of work.

Morgan Hudgins, press agent of [illegible] Wyatt Earp, [illegible] Hollywood [illegible] Theatre [illegible] Hudgins [illegible] Wyatt Earp [illegible] Hudgins [illegible] Wyatt Earp [illegible] Hudgins [illegible] Wyatt Earp

Officer's Papers Suspended After Death Probe

The master's certificate of Alen G Strang former chief officer of the coastal steamship [illegible] Uala, was suspended yesterday for nine months.

The admiralty court in Vancouver ordered the suspension following an inquiry into the death on [illegible] of Allen Lee Lunch [illegible] and the [illegible] A. L. Bryant on October 3 on which these men were last seen. The [illegible] capsized near Brown Island in Howe Sound, 12 miles northwest of Vancouver.

[illegible] by Mr. [illegible] [illegible] for the defence.

NO COSTS

[illegible] of [illegible] costs.

Mr. Justice [illegible] was assessor to the inquiry by Capt. Simon Robinson and Capt. James [illegible].

NEW SHIP ENGINE

[illegible] power [illegible] power [illegible] thousand.

[illegible] part of the [illegible] engine.

[illegible] Shipping [illegible] that [illegible] engines could be used.

The engine [illegible] as a number of advantages over [illegible] types of marine engines. It is not easy to build but it has only one major moving part [illegible] with valves. In other kinds of marine engines and consequently there is less wear and tear. Its use also results in lower running costs [illegible] not necessarily in greater speeds.

NARROW ESCAPE

Dan McPherson, Port Alberni boat owner yesterday told how he barely escaped death when his boat burned to the waters edge recently at [illegible] on the West Coast.

He said he had been awakened by the smell of smoke and found his cabin, the Jesses Isle, in flames. He was forced to jump into a nearby stream in his underclothing to escape.

Burned with the vessel was a considerable amount of valuable fishing gear and his wallet, which contained about $300.

• • •

BOAT GROUP TO MEET

Members of the Victoria Inboard-Outboard Association will hold a regular meeting at 8 p.m. today at Norway Hall, 1110 Hillside Avenue.

Robert Watson commodore of the boating organization said any boatbuilder of the Greater Victoria area would be welcomed at the meeting.

It is the Victoria Inboard-Outboard Association, which is sponsoring the current drive to raise funds for a blind and one-handed Victoria boatbuilder, Arthur Barnes to provide him with a new strip-steps right hand to replace the stubby hook he now wears.

• • •

ALASKA SCHEDULES

[illegible] for the Alaska [illegible] to Mr. [illegible] by the C.P.R. [illegible] Prince Rupert, Ketchikan, Petersburg, Juneau, Sitka and Wrangell. During the year between December and May the ships will conduct 15 trips to the Northland.

• • •

WINTER CRUISES

Short round-trip voyages of [illegible] from Halifax [illegible] Canadian Pacific [illegible] Canadian Pacific [illegible] Canadian [illegible] from Halifax on or about December 18 with the Canadian [illegible] to leave the eastern Canadian port on or about December 8.

• • •

ANIMAL SHIPMENT

A consignment of some 100 head of cattle and horses, one of the most valuable and varied shipments to be shipped from Britain since the war, [illegible] at Quebec today from [illegible] the Dominion [illegible] for Canada.

Destined for farms in Ontario and Alberta and for livestock breeders in Indiana, Florida and West Virginia, the animals include two Arab [illegible] Aberdeen Angus [illegible] Hereford and Shorthorn [illegible] Shetland pony fillies, bears, and a thoroughbred filly for a Montreal stable.

A [illegible] shipment some Suffolk [illegible] and ewes, Hampshire Downs rams and ewes and a collie sheep dog are among the prized breeds.

REACH GIBRALTAR

The Canadian aircraft carrier Magnificent and the destroyer Micmac and Huron arrived at Gibraltar Monday. The ships, on a tour of European waters, [illegible] from Portsmouth November 9 when they [illegible] for Canada. Victoria, Bermuda en route.

• • •

MARINERS WARNING

Mariners are advised that without further notice the red buoy petty named buoy No. 1, Fraser River will be discontinued and replaced by a lighted [illegible] buoy on No. 1 on a 19-pile dolphin off the end of the [illegible]. The notice was issued yesterday by T. E. Merrick, local agent for the Transport Department.

• • •

CREWMEN OUSTED

The passenger liner Liriope sailed from Wilmington, Calif., for Hawaii this week after 19 members of the crew were screened off the vessel by the Coast Guard as "poor security risks."

Removal of the men brought in replacements from ports along the Marine Cooks and Stewards Union but a threatened strike did not develop.

There are [illegible] 400 crew members [illegible] of the 11th Coast Guard District.

The men [illegible] of those expelled from the C.I.O. some time ago as being Communist-controlled.

Union President Hugh Bryson denounced the screenings as "blacklisting."

He said:

"The Liriope is strictly a commercial operation not connected with country's internal or otherwise."

He claimed that those ousted from the ship [illegible] appeal [illegible] Coast Guard [illegible] ship [illegible] by Captain [illegible] Johnson [illegible] of the Liriope.

[illegible] said the men did have the right of appeal and would be reinstated upon presentation of proof that they were not Communists [illegible].

• • •

JOIN FORCES

Vice-Admiral C. Turner Joy United Nations naval forces commander, arrived in Tokyo yesterday that two Thousand Royal Navy [illegible] have joined the U.N. fleet in Korean waters.

[illegible] of the corvettes brings to [illegible] the number of nations represented by naval forces in the Korean war.

[illegible] the Prince and the Hong Kong will report for duty with the blockading and escort force commanded by Rear Admiral Allen E. Smith, U.S.N.

Other countries represented in the Korean waters are Canada, Australia, England, France, The Netherlands, New Zealand. The Republic of Korea and the United States.

• • •

PACIFIC AIR ROUTE

The Australian and New Zealand governments have agreed to allow Canadian Pacific Airlines to fly across the Tasman Sea on the Pacific route from Vancouver to Sydney, it was announced in Wellington, N.Z. yesterday.

CPA will not be allowed to share in the trans-Tasman passenger trade which will remain the monopoly of Tasman Empire Airways.

The new service is expected to start about the first of next year. The route will be Vancouver-Honolulu-Fiji-Auckland, N.Z.-Sydney, Australia.

The service will be every two weeks, using Canadair Fours.

Tasman Empire Airways is jointly owned by the New Zealand and Australian governments which hitherto have stipulated that other airlines must terminate in New Zealand leaving the Australia-New Zealand link to Tasman Airways.

As a result CPA has until now operated a direct service to Australia omitting a call in New Zealand.

• • •

KILLED IN FALL

Patrick M. [illegible] 50-year-old [illegible]

Man Sentenced To Day in Jail

Charles Desotte was sentenced to one day in jail for bigamy yesterday in County Court by Judge H. H. Shandley.

The unusual sentence was imposed upon Desotte as a reminder not to take court judgments for granted.

Counsel Jack [illegible] said the accused man had remarried [illegible] been granted a divorce after taking proceedings against his wife.

The divorce was granted but not until after he had remarried.

[illegible] fumigator was killed Monday in a fall aboard the Greek freighter Pirgos berthed at Lapointe Pier, Vancouver.

Police were told he was overcome by fumigating [illegible] and fell through a [illegible] into the hold a depth of 40 feet.

1951

Monarch at National Motors

FRIDAY

Salt Spring Island

FERRY SERVICE

WINTER SCHEDULE

EFFECTIVE NOVEMBER 2

Daily Except Wednesday

Leave Fulford	Leave Swartz Bay
8:15 A.M.	9:15 A.M.
1:00 A.M.	11:00 A.M.
3:30 P.M.	2:30 P.M.
6:00 P.M.	5:00 P.M.

NO SERVICE WEDNESDAY

Gulf Islands Ferry CO. LTD.

Phone E 1121

When it's WHOLE WHEAT it's got EVERYTHING!

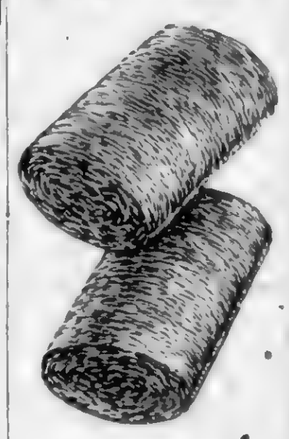

you need NABISCO Shredded Wheat

(MADE FROM 100% WHOLE WHEAT)

and here's whole wheat in its most popular form!

Don't neglect the great food nutritionists say we need — whole wheat! It contains *vital* food elements. And NABISCO SHREDDED WHEAT *is made from 100% whole wheat!* You'll enjoy this delicious, golden cereal with corn syrup, honey or jam. Just pour on hot water and drain or serve fresh from the package!

The Better Buy!

12 one oz. Biscuits in Every Box

FOR BRONCHIAL COUGHS YOU CAN'T BEAT BUCKLEY'S MIXTURE

FRANCE: steeped in history . . . eternally youthful . . . always gay.

HOLLAND: Land of colour, charm and antiquity . . . of quaint custom.

"Let's go to Europe"—NOW!

SCOTLAND: Ruggedly beautiful . . . a land of heroes and heroic deeds.

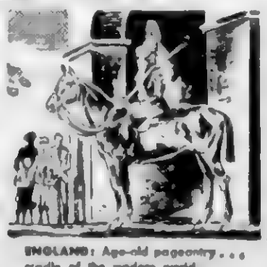

ENGLAND: Age-old pageantry . . . cradle of the modern world.

. Thrift Season fares are effective

September 1 for eastbound sailings,
December 1 for westbound sailings.

This is the time of year to discover the fascination about the towns and cities of Europe that you find nowhere else. The summer rush is over, yet everything is still in full swing. Fares are lower . . . your dollar goes further. Travel in luxury.

FROM QUEBEC TO GREENOCK (for GLASGOW) AND LIVERPOOL

EMPRESS OF SCOTLAND — Nov. 23
FIRST CLASS $258 up — TOURIST $164 up

FROM SAINT JOHN, N.B., OR MONTREAL AND QUEBEC TO LIVERPOOL

EMPRESS OF FRANCE — Jan. 6 and 31, Feb. 28, Mar. 28
EMPRESS OF CANADA — Nov. 17*, Dec. 13, Feb. 7, Mar. 7

* FROM MONTREAL AND QUEBEC

FIRST CLASS $242 up — TOURIST $160 up

Assistance with passports and full information from your own Travel Agent or

E. HOSPES,
Steamship General Passenger Agent,
Canadian Pacific Station, Vancouver.

Canadian Pacific

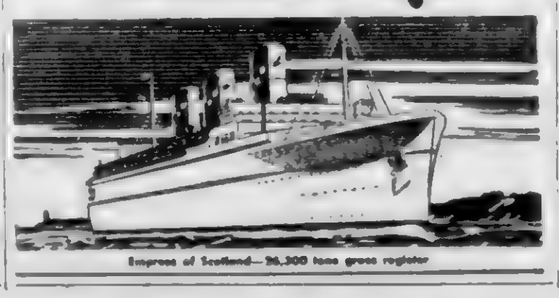

Empress of Scotland—26,300 tons gross register

"Dewars" is an international word.
All you have to say when ordering Scotch is "Dewar's".

Awarded over 50 gold medals in recognition of its outstanding excellence, Dewar's is appreciated the world-over.

Distilled, blended and bottled in Scotland.
Available in 26⅔ oz. bottles.

BEFORE YOU SAY SCOTCH . . . SAY DEWAR'S

This advertisement is not published or displayed by the Liquor Control Board or by the Government of British Columbia.

EATON'S Half-Day Specials

Shop Early to Be Sure of Sharing These Important Savings
Limited Quantities — Clearance Lines

Women's Sandals and Casuals

A broken line clearance that will bring you substantial savings! Low-heeled sandals in wine, blue and black suede . . . crepe-soled casuals in grey, black and red leather. Sizes 4½ to 9, collectively. Half Day Special, pair **2.99**

EATON'S—WOMEN'S SHOES, FASHION FLOOR

Silver-Plated Flatware
LESS THAN ½ PRICE

[illegible] ware! [illegible] designed [illegible] spoons and dinner knives. Half Day Special, each **5¢**

EATON'S—SILVERWARE, GOVERNMENT STREET

Boys' Dress Shirts . . . ½ Price

[illegible] Sizes 13 [illegible] 14 and 14½. Half Day Special each **1.87**

EATON'S—BOYS' CLOTHING, GOVERNMENT STREET

Men's Windbreakers . . . ½ Price

[illegible] Half Day Special each **7.47**

EATON'S—MEN'S FURNISHINGS, MAIN FLOOR

Men's Comfortable Felt Slippers

[illegible] Half Day Special, [illegible] **1.98**

EATON'S—MEN'S SHOES, GOVERNMENT STREET

Crisp Cottage Curtain Sets

[illegible] cottage sets from EATON'S' [illegible] in gay kitchen colours [illegible] 20 x 43 inches, one pair of sash curtains 30 x 22 [illegible] Half Day Special, set **1.95**

EATON'S—DRAPERIES, SECOND FLOOR

Metal Curtain Cranes

A [illegible] of all-metal curtain cranes . . . plain in design, sturdily constructed. Complete with brackets and screws. Choose yours in black or [illegible]. Half Day Special, pair **98¢**

EATON'S—DRAPERIES, SECOND FLOOR

Save on Badminton Shuttlecocks

Badminton enthusiasts, [illegible] cock! Weight and flight tested . . . strongly stitched.

Half Day Special, 3 [illegible] **84¢**

EATON'S—SPORTING GOODS, VIEW STREET

Low-Price Badminton Presses

Store your badminton racquet safely in one of these specially priced wooden presses. We'll supply wing nuts at corners.
Half Day Special, each **79¢**

EATON'S—SPORTING GOODS, VIEW STREET

Good Quality Utility Varnish

Brighten up your dull floors and woodwork and save money at the same time! Interior varnish specially priced for thrifty Wednesday shoppers!
Half Day Special, quart **77¢**

EATON'S—PAINTS, LOWER MAIN FLOOR

Pillow Cases

Bleached pillow cases of a fine quality, finely woven cotton [illegible] with neatly hemmed ends. A low priced case for everyday use. Half-Day Special, pair **97¢**

Lace Tablecloths

An outstanding value for budget-wise shoppers! Cotton Nottingham lace cloths, attractively designed in a leaf and floral pattern [illegible]
Half-Day Special, each **2.79**

Tea Towels

Hand wearing tea towels of [illegible] Half-Day Special, each **69¢**

Towel Sets

A [illegible] quality cotton terry towel set in [illegible] Half-Day Special, set **79¢**

Mattress Protectors

Cotton mattress protectors in a quilted, zig zag pattern [illegible] with taped edges. In convenient sizes [illegible] handy cot sizes and bassinets. Half-Day Special

Size 17"x18"	Size 22"x32"	Size 27"x40"
Each 49¢	Each 79¢	Each 1.29

EATON'S—STAPLES, MAIN FLOOR

Bedding Hyacinths
Less Than ½ Price

Small size plants for bedding . . . direct from Holland. In white, purple, yellow, blue and red.
Half-Day Special 10 for **49¢**

Potato Pots

[illegible] weight aluminum pots [illegible] scald type with pouring lip. Capacity about [illegible] quarts.
Half Day Special, each **1.19**

"Presto" Dividers

Less than half price! Aluminum dividers for use in "Presto" cookers. To fit 4-qt. and [illegible] cookers.
Half Day Special, each **49¢**

Pudding Pans

Set of three aluminum pudding pans 7", 8½" and 9½" in diameter. Less than half price!
Half Day Special, set **49¢**

Covered Pans

Light weight aluminum saucepans in two sizes. Half Day Special

1 qt. size	2 qt. size
79¢	98¢

EATON'S—HARDWARE, LOWER MAIN FLOOR

Store Hours
9 A.M. to 5 P.M.
Wednesday
9 A.M. to 1 P.M.

T. EATON Co. BRITISH COLUMBIA LIMITED

E 4141

COLONIST SPORTS

The Daily Colonist.

(ESTABLISHED 1858)

SECOND NEWS SECTION

NO. 280—NINETY-SECOND YEAR VICTORIA, BRITISH COLUMBIA, WEDNESDAY, NOVEMBER 8, 1950

Nothing But Harmony in United Camp

Sent to United workout last night to get picture, Colonist cameraman came up with above at behest of directors anxious to make it known that complete harmony now reigns in camp of city's Coast Soccer League entry. Officials are shown discussing plans for Saturday's match against St. Andrews at Royal Athletic Park. United, improving steadily, has managed win and two draws in last four matches and could have had eight points with better luck. Club outplayed opposition in each case and now definitely rates as one of league's better clubs. From left to right are: Secretary Reg Hayward, captain Reg McMillan, manager Tom Restall, trainer Earl Barnswell and director Ted Carey.

Larsen Drives Bombers In Pre-Game Scrimmage

WINNIPEG, Nov. 7 (CP)—Coach Frank Larson tonight drove his Winnipeg Blue Bombers through a hard scrimmage at their training camp in adjoining St. Boniface.

The some 200 fans on hand were surprised at the usually mild-mannered Larson as he cut loose with blasts at players who, in his opinion, were not going "all out."

Import tackle Buddy Tinsley, who missed the opening game at Edmonton Saturday when Eskimos edged Bombers 17-16, was the only player who didn't participate in the scrimmages. However, the 260-pound lineman definitely will play here next Saturday in the second game of the best-of-three Western final. If a third game is necessary, it will be played here Monday.

SAD TRIP

As he jogged around the field in a sweat shirt despite the cold sleet and snow, Tinsley muttered:

"And you can tell those Edmonton guys they might as well make reservation for Monday as well then get ready for a sad trip home."

Rumors were strong around the practice session that a half holiday would be declared Monday if Bombers force a third game. The Monday contest, as is Saturday's game, is scheduled as a daylight affair.

In the absence of Mayor Garnet Coulter, Alderman C. F. Simonite said: "I hadn't heard about it, but I think it would be a good idea."

Giveaways on Key Plays Cost Riders 30-7 Loss

TORONTO, Nov. 7 (CP)—It now can be told how Ottawa Rough Riders telegraphed two vital plays leading to their downfall in the Big Four Football Union.

Coach Frank Clair of Toronto Argonauts said he discovered the tip-offs from the movie of the Sentiners' 21-21 tie game with Rough Riders in Ottawa, October 21.

The knowledge led him to work out a way to stop the two most effective Ottawa plays, enabling Argos to rout Riders 30-7 the following Saturday and knock them out of the Big Four running.

One play was the wide lateral pass from Quarterback Andy Gordon to a halfback, usually Hewie Turner, who could either run, pass or kick after getting the ball. On the other play, Gordon ran laterally behind the line, either way, and it scrambled the defence so well he invariably completed a pass on the run to Bill Stanton or Bob Simpson.

RAN BEHIND

The movie of the tie game showed Clair that on the lateral pass play, the Ottawa flying wing moved up on the line of scrimmage and the man-in-motion ran wide behind him. The man-in-motion always ran in the opposite direction of the side the flying wing lined up on.

Clair said he had Ed (Bucketa) Hirsch, Argos' centre line-backer, shout a signal "wing on line," whenever that play appeared coming up. The Argos would then shift quickly in the direction the man-in-motion had taken and were there waiting when he caught Gordon's long lateral.

On Gordon's running forward, the Argo coach noticed that the Ottawa fullback lined up a couple strides deeper than normally and Gordon always ran to the side on which the wing had lined up.

When Hirsch saw this one coming up he'd shout "bingo right" or "bingo left" depending on which side the flying wing lined up. The Argos would shift in that direction bringing them into position where they were able to rush Gordon.

Mount Douglas In Deadlock With Greens

HOW THEY STAND

	W	L	Pts
Oak Bay Greens	5	1	10
Mount Douglas	5	1	10
VHS Blacks	4	2	8
VHS Golds	4	2	8
Esquimalt	2	4	4
Mount View	1	5	2
Oak Bay Whites	0	6	0

Oak Bay Greens missed a golden Oak Bay Greens missed a golden Tully Shield yesterday when they lost a 2-1 girls' grass hockey game with Victoria High School Blacks.

Mount Douglas pulled up even with the Greens in the league standings as it walloped the winless Oak Bay Whites, 5-0. At Victoria High grounds the Golds swamped Esquimalt, 4-1. Mount View was idle.

Oak Bay and Mount Douglas will engage in a sudden-death playoff game for the Victoria girls' grass hockey championship and the May Tully Shield. If the playoff game ends in a tie the teams will share the shield.

Giesebrecht Tops U.S.H.L. Goal List

MINNEAPOLIS, Nov. 7 (AP)—Bruce Giesebrecht of Omaha and Kansas City's Cal Stearns had 13 points apiece today at the top of the scoring list in the United States Hockey League.

Giesebrecht also led the goal department with seven. Another Omaha player, Earl [illegible], was pressing the leaders with 12 points for his ten assists and two goals.

	G	A	Pts
Giesebrecht, Omaha	7	6	13
Stearns, Kansas City	6	7	13
Bethel, Omaha	2	10	12
Delmonte, Kansas City	6	4	11
Bert Giesebrecht, [illegible]	5	6	11
Schwartz, St. Paul	3	7	10
Brown, Kansas City	1	9	10

Dynamiters Lose To Spokane Flyers

[illegible], B.C., Nov. 7 (CP)—Spokane Flyers had things their own way tonight as they defeated Kimberley Dynamiters 6-3 in a Western International Amateur Hockey League game here.

SUMMARY

First Period—1, Spokane, Shilder (Carrigan, Scott) 7:44. 2, Kimberley, Tarchuk (Sanderson, Sullivan) 12:54. Penalties—Luke [illegible].

Second Period—3, Kimberley, Sanderson (Sullivan) 6:34. 4, Spokane, Carrillo (Wylie, Horbo) 8:15. 5, Spokane, Nadeau (McAuley) 9:30. 6, Spokane, McAuley, Nadeau (4:00). Penalties—Luke, Marchant (10-min. misconduct), Horbo, Nadeau.

Third Period—7, Spokane, Nadeau (Scott) 1:00. 8, Kimberley, Bell (Cruikshank, Sanderson) 6:07. 9, Spokane, McNeill (Wylie, Horbo) 8:15. 10, Spokane, Marchant [illegible].

Sports Fixtures Scheduled Today

BOWLING

2:30 p.m. Wednesday League: [illegible]

ICE HOCKEY

At Memorial Arena

7:00 p.m. Junior Royals vs. Canucks

8:30 p.m. Junior Royals vs. Maroons

9:00 p.m. Junior Navy vs. Victoria

OAK BAY PRACTICE

The Oak Bay Soccer team will hold a practice tonight at Windsor Park. The workout is scheduled for 7. All players are requested to attend.

Outsider Cops Rich Handicap

INGLEWOOD, Calif., Nov. 7 (AP)—Star Fiddle, a long shot, humbled the greater names of the turf with a rousing photo-finish victory in the $25,000 Premier Handicap at Hollywood Park.

The four-year-old chestnut kept his nose in front of the highly-favored Your Host and Bewitch to capture the seven-furlong feature.

He broke on top, ran the distance in 1:22 1-5, and paid off to the fancy tune of $58.30, $15.50 and $8.70.

William Goetz' Your Host paid $3.70 and $2.80, and Bewitch paid $4.40 for the show spot.

Win was worth $21,700 to the Star Fiddle stable out of a gross purse of $33,450.

Hockey Scores

P.C.H.L.

Victoria 4, Vancouver 1

M.O.H.L.

Vernon 8, Kamloops 2

W.I.H.L.

Tacoma 4, Seattle 1

Spokane 6, Kimberley 3

WESTERN CANADA JUNIOR

Calgary 8, Saskatoon 3

THUNDER BAY JUNIOR

Fort William 4, Fort Arthur 1

L.N.H.L.

Tulsa 5, Kansas City [illegible]

QUEBEC SENIOR

Ottawa 6, Chicoutimi 4

QUEBEC JUNIOR

Montreal 1, Verdun 8

Three Rivers 4, Montreal Royals 0

MARITIME SENIOR

Moncton 7, Charlottetown 1

Halifax 3, Saint John 1

CAPE BRETON SENIOR

Sydney 6, New Glasgow [illegible]

ONTARIO SENIOR A

Toronto Marlboros 1, Kitchener Waterloo 3

ONTARIO JUNIOR A

St. Catharines 4, Guelph 6

EASTERN CANADA SENIOR

Cornwall 0, Ottawa 3

OSLO (AP)—Most of the large Norwegian fleet which has been fishing off Western Greenland has returned to report fishing most satisfactory. It is estimated the 1950 catch there will total 12,000 tons of cod, about twice as much as last year.

Navy Juniors Triumph, 6-3, Over Nanaimo

HOW THEY STAND

	W	L	T	F	A	Pts
VICTORIA	[illegible]	0	0	12	1	4
Navy	1	1	0	5	6	2
Nanaimo	0	2	0	4	10	0

Next game—Tonight, Navy vs. Victoria.

The Navy junior hockey team scored its first victory of the current season in the Vancouver Island Junior Hockey League by edging Nanaimo 6-3 at Nanaimo last night.

Stan Dacosta and Ken Sheedy paced the winners' attack with a pair of goals apiece. Mulburn scored twice for Nanaimo.

The game was fairly even throughout with the Sailors showing the better finish. Hodginson played a sound game in goal for the losers.

Summary follows:

First Period—1, Nanaimo, Mulburn (Pitchik, Gray) 2:50. 2, Navy, Dacosta (Dawson, McLeod) 5:40. 3, Navy, Sheedy (Dawson, McLeod) 8:45. Penalties—Gray, Sheedy.

Second Period—4, Navy, Dacosta (Sheedy) 5:10. 5, Navy, Wall (Sheedy) 18:25. Penalties—Pitchik, Sheedy, Dawson, Wallace.

Third Period—6, Navy, H. Dacosta (Sheedy) 5:20. 7, Nanaimo, Mulburn (Pitchik, Gray) 15:15. 8, Navy, Sheedy (Wallace) 18:41. 9, Nanaimo, Gray (Pitchik, Mulburn) 19:15. Penalties—Bruneau, Wannamaker, Murphy, Punsky, Connor.

Vic High Faces Tough Series With Kitsilano

Victoria High School will be the scene of the traditional home and home series between Victoria High and Kitsilano on Friday. Coming over from the Mainland will be the Kitsilano soccer and basketball teams.

In soccer, the Kits team has not had a goal scored on it this year and is currently leading the league in Vancouver. Boasting the best [illegible] in its history, it is sure to be a match for Victoria High's yet-untried team. The game will be played on Victoria High's new field.

Although not in the High School tournament last year, Kits has already beaten Jayo, last years' runner-up, by a creditable margin. After eking out a close victory last week over Victoria College, the Totems are out to make it two in a row. The Totems will return after Christmas to play the visitors at their home grounds.

Jim Henry Traded To Indianapolis

INDIANAPOLIS, Nov. 7 (AP)—Indianapolis Capitals of the American Hockey League tonight announced a swap of goalies with Omaha of the United States Hockey League.

Cap Manager Dick Miller said Sugar Jim Henry, 20-year-old veteran of National and American League hockey since 1941, will replace Bill Brennan, 24, rookie who gained honors at [illegible] last season as best goalie in the United States League.

Henry will join Caps in time for tomorrow night's game at Cincinnati.

Monarchs Hard Up; Lose Player

VANCOUVER, Nov. 7 (CP)—Chuck Millman, coach of the lowly Kerrisdale Monarchs of the Mainline-Okanagan Amateur Hockey League, announced today that the team may lose several players because of financial woes.

Millman said that one player had already left the team. More resignations may be on the way.

He said Right-Winger Dennis Carrol left Monday because he could not come to financial terms with team heads.

Meanwhile, Centre Bill Wilson said he had received a "lucrative" offer from Glace Bay of the Cape Breton Senior League and probably would be leaving shortly.

Glace Bay is also reported to have made an offer to Defenceman Lee Vickery, whom Monarchs had hoped to turn to bolster their wobbly rearguard.

The club had financial trouble last Saturday. Three players—Carrol, Eddie Schmidt and Rocky Richards—refused to dress until they were paid for the league game.

Wilson said he was offered a $100-a-week salary by Cape Breton. "That's about $140 more than I'm getting here."

Monarchs, in last place of the five-team league, have won only two games in 14 starts.

Speaking Briefly

One of organized baseball's first players, Ambrose P. Leighton, died Monday. The former Boston National League catcher was 97.

• • •

Notre Dame De Grace Maple Leafs moved into the Eastern Canada junior football semi-finals last night defeating Verdun Shamrocks, 36-6.

• • •

Rookie forward Frank King of Montreal Canadiens has been sent down to Cincinnati of the American Hockey League.

• • •

Joe Adcock, promising young Cincinnati outfielder, has joined the U.S. Airforce for a four-year stretch. He was formerly at Tulsa, and drove in 55 runs last year.

• • •

Sportsman's Park, recently suspended from the Thoroughbred Racing Association, will be investigated for possible irregularities of officials, stockholders and employees.

• • •

Joe Becker, all-star manager in the International League the past two seasons, was signed as manager of the Toronto Maple Leafs for the 1951-52 season.

Move Causes Excitement To Pittsburgh

PITTSBURGH, Nov. 7 (AP)—Excited Pittsburgh baseball fans were virtually unanimous today in their reaction to the news of Branch Rickey's move to Pittsburgh [illegible].

The happy chorus went like this: "We can't do any worse than last year."

The die-hard Bucs followers referred to the 1950 race which found their heroes wearing the National League dunce cap.

Pennant-hungry Pittsburgh hasn't had a championship club since 1927. The city caught pennant fever four years ago when the present Pirate owners took over.

Despite the Bucs' poor record since then the Forbes Field turnstiles have clicked beyond the 1,000,000 mark each [illegible].

Rickey took over the reins at Forbes Field Monday.

CAMPBELL RIVER—Donald R. Duclos was elected president of the Campbell River Fish and Game Association at a meeting held in the Boy Scout Hall on Monday. He succeeds Stanley Sutton.

Other officers elected were Godfrey R. Baldwin, vice-president; and Joseph Meredith, secretary-treasurer. Executive officers are Leslie Martin, Alex Crouch, J. R. Pilkington, W. E. Carlyle and Einar Andersen.

San Mateo Double Sets Meet Mark

SAN MATEO, Cal., Nov. 7—Bay Meadows today posted a Daily Double pay-off record for its Autumn meeting when the poorly-regarded 94-to-1 shot Desert Pal captured the third race to hit the twin win for a $1,277.60 dividend.

Ridden by 17-year-old Floyd Beamer, promising apprentice from Okanogan, Wash., Desert Pal gained a photo finish decision over Top Emperor in the six-furlong heat.

The six-year-old gelding's partner in the Double was the two-year-old filly War Chi who paid $9.20 straight.

Desert Pal paid $190, $47.80 and $27.10 across the board.

Edmonton Line Leads Scoring In W.C.S.H.L.

REGINA, Nov. 7 (CP)—The shifty Edmonton Flyer forward line of Colin Kilburn, Steve Witiuk and Ray Barry still is showing the way in the Western Canada Senior Hockey League scoring race.

Official statistics released today by President Al Pickard show that Kilburn has scored 20 goals and has a total of 37 points. Witiuk has 17 goals. Barry has 17 goals. Both have 36 points. Kilburn's linemates are deadlocked in second place, two points behind. Kilburn's total is made up of [illegible] goals and [illegible] assists.

Six-game Quebec transplants Larry Zeidel and Red Heron occupy the second position. Zeidel is the league leading [illegible] with 33 penalty minutes in the penalty box. Runner-up is Heron with 30 minutes.

Edmonton's Ross Frederick has the best average among the netminders. He has a stand 26 goals in nine games for an average of 2.75 goals per game.

	G	A	Pts
[illegible]	8	9	17
[illegible]	7	9	16
[illegible]	6	9	15
[illegible]	6	9	15
[illegible]	6	10	16
[illegible]	6	10	16
[illegible]	6	10	16
[illegible]	7	8	15
[illegible]	8	1	9
[illegible]	4	5	9
[illegible]	4	5	9
[illegible]	4	5	9

Plays Tonight

NORM KOWALYK

Nineteen-year-old centre-forward with Victoria Vics in Vancouver Island Junior Hockey League, will be seen in action tonight when club meets Navy in feature attraction of three-game card at Memorial Arena. Program will start at 7 p.m. and main attraction will be played at 9 p.m. Kowalyk played for Senator junior club last year and has shown considerable improvement this season. Frank Sargison, coach of Vics, has announced that he will employ same line-up which has won its last two starts.

Gussie Moran, Kramer Losers

CHICAGO, Nov. 7 (AP)—Mrs. Pauline Betz Addie tonight outplayed and outdressed Gorgeous Gussie Moran in their touring tennis duel at Chicago Arena before a crowd of 2,000.

Mrs. Addie garbed in a white jersey and orange trunks defeated Miss Moran, 6-3, in the single-set exhibition.

Pancho Segura defeated Jack Kramer 6-4, 6-3.

Junior Football Set for Tuesday

WINNIPEG, Nov. 7 (CP)—Dave Rothstein, manager of the Winnipeg Light Infantry junior football team, said today the Western Canada final between the Infantry and Vancouver Blue Bombers has been ordered played here Tuesday night.

Rothstein said he received a telegram to that effect today from Kent [illegible], of Edmonton, convener for junior leagues of the Western Canada Inter-Provincial Football Union. Phillips was asked to make a decision after Vancouver and Winnipeg failed to agree on dates for the sudden-death game.

WANTS OPPOSITION

AUCKLAND, N.Z. (AP)—Mayor E. A. J. Boting of Papakura was unhappy when he could not find anyone to oppose him at the coming mayoral election. "If people can't take a bit of interest when an election comes round they [illegible] what they get," he said.

Outplayed Canucks Downed by Victoria

Cougars Sweep Through Vancouver, 4-1, To Take Sole Possession of Fourth Place

HOW THEY STAND

	W	L	T	F	A	Pts
Portland	5	3	0	55	46	10
New Westminster	5	3	1	50	40	11
Tacoma	5	3	2	47	46	12
VICTORIA	3	2	2	44	30	12
Vancouver	4	3	2	33	48	10
Seattle	0	6	1	35	40	5

Next games, tonight: Tacoma at New Westminster.

Victoria Cougars again blanketing their checks throughout, completely outplayed Vancouver Canucks at Memorial Arena last night and but for the brilliant netminding game of young Jim Strachan would have done much better than the final 4-1 result.

Strachan almost single-handedly kept the Canucks in the game in the first two periods as a leaky defence and a sputtering attack kept his team out of the picture. The young lad from Port Colborne, Ont., performed brilliant in the second period when he blocked 18 out of 19 shots but he couldn't do it by himself.

MOVE TO FOURTH

The victory moved the Cougars into sole possession of fourth place and marked the first time the team has beaten a winning team. It was their second consecutive win following their defeat of the Royals at New Westminster Saturday night.

Wally Hergesheimer, Strachan's vis-a-vis, had to be at his best to keep the score down. The Canucks, outshot eight minutes to have only three of five games. In the second period Bob Brangham was twice beaten by Strachan when it seemed certain he would score. Reg Abbott had one of his shots in the third period stop on the goal line and two more hit the post. Ed Mazur also hit a post with Strachan beaten.

Most pleasing from the Cougars' point of view was the improved covering in their own defensive zone. All lines came back and someone was almost always in position to pick up Vancouver passes. The defence combinations of Roger Leger and Don Webster and Stan Long and Fred Gregan both showed to advantage. Webster served only one penalty and is fast becoming a valuable addition.

"FIREBRANDS" BLEASE

Catching the fancy of the rather small crowd was the play of the three "firebrands" Abbott, Bob Brampton and Andy Hebenton. The three youngsters continued their aggressive take-away play and only bad luck kept them from scoring more than once.

Coach Leger stayed with the same line-up throughout, defenceman Joe Lepine and forward Roy McKay sitting it out for the second time.

Cougars opened the scoring when Brampton gave Hebenton a break with a rink-wide pass that caught Bud Ritchie out of position. Hebenton skated right in and drew Strachan out of the nets before slipping the puck into the hemp from the left side.

One of the few Victoria mistakes resulted in the tying goal. Two Canucks were left by themselves in front of the goal and a through pass from Reardon deprived goalie Hughston of his first shutout.

EVANS SCORES

Opportunist Joe Evans provider what proved to be the winner late in the second period. It came after a face-off. Joe Mercier got the puck to Leger at the blue line and Evans snapped in the rebound off his teammate's hard drive.

Reardon made a spectacular save on the last play of the third period attempting to get the puck from Mercier, who gave Evans a clear break. The left-winger raced the puck off a blazing [illegible] and [illegible] Strachan clear. Mercier [illegible] the puck [illegible] the net. He [illegible] the puck [illegible] Strachan was right on the ice to flick the puck into the open net.

Larry Reardon, Canucks defenceman, tripped and fell into the boards in the late minutes and knocked himself out. He was reported not seriously injured.

Cougars play their next game Friday, hosting the sizzling Edmonton Rockets who have drawn from nowhere into contention with four straight wins.

Summary:

LINE-UPS

Victoria: Strachan, Hughston; Webster, Leger; Long, Gregan; Lepine, McKay; Abbott, Brampton, Hebenton.

Vancouver: Hergesheimer, Reardon; Mercier, Bruneau; Mazur, Brangham; Bentley, Lee; Mayer, Mitchell; Ritchie, Evans; Davis, Dunbar; Lewis, Wannamaker.

FIRST PERIOD

1. Victoria, Hebenton (Brampton) 1:49
2. Vancouver, Mazur (Bentley, Lee) 5:11
3. Vancouver, Mazur (Reardon) 19:32

Penalties—Davis, Dunbar.

SECOND PERIOD

4. Victoria, Evans (Leger, McKay) 14:11

No penalties.

Shots stopped: Hughston 7, Strachan 14.

THIRD PERIOD

4. Victoria, Evans (McKay, Brangham) 10:
5. Victoria, Webster (Leger, McIntyre) P.—Reardon, cross-ing 10:40
P.—Long, cross-ing 18:40
P.—Leger, handling puck 19:22

Shots stopped: Hughston 10, Strachan 8.

All Champions

Stellar Badminton Talent To Play City Exhibitions

One of the largest concentrations of Canadian badminton talent in many years will be in Victoria Saturday night for the Victoria Lawn Tennis and Badminton Club's exhibition matches.

Dominion and Provincial champions in both women's and men's divisions will be on hand for the four feature matches which begin at 7:30 p.m.

Dick Birch, a ten-time winner of the Canadian title, is scheduled to meet young Daryl Thompson in the men's singles with Canadian champion Lois Reid meeting B.C. champion Jean Bardsley in the women's.

MEN'S DOUBLES

In the men's doubles, Thompson will team with Ken Meredith against Birch and Bert Jones.

For the mixed finale, Miss Reid and Thompson are scheduled to play Mrs. Bardsley and Birch.

These exhibition matches will be open to the public as well as club members with tickets being sold at the door.

Tommy Farr Wins Second In Freak Bout

LONDON, Nov. 7 (CP).—Tommy Farr, once heavyweight boxing champion of Britain, today scoffed at suggestions he plans to slow down his comeback campaign.

Farr last night knocked out Piet Wilde, heavyweight champion of Belgium, but the knockout was so freakish that the 9,000 spectators booed and demonstrated long after the fighters left the ring.

Wilde had been carrying the fight when he suddenly went down under a short right cross to the chin. He appeared to be waiting for instructions from his corner on when to rise, but he waited too long.

Farr tried to speak over the public address system, but was drowned out by boos. Afterwards he said:

"What do they want? I knocked him out, didn't I?"

The victory was No. 2 in Farr's comeback campaign. His next fight will be a Carmarthen, South Wales, December 4 bout against Gino Buonvino of Italy.

Win Over Navy Easy for Aces

Brentwood Aces coasted to an easy 42-18 victory over Navy in the Saanich and District Basketball League men's Senior "B" game held at Naden gym last night.

Led by Jim Turner with 13 points, Brentwood ran up an early advantage and was never pressed.

Brentwood — J. Turner 13, R. Rose 3, Brown 7, Lee 6, W. Turner 2, P. Rose 6. Total 42.

Navy — Brewer 6, Reeds 2, Crabbe, Fiche 4, Lyle, Jones, Dieroff, Henderson, Arcand, Baker, Tuach 13.

Vernon Downs Elks, 5-2, In Win Streak

HOW THEY STAND

	W	L	T	F	A	Pts
Nanaimo	8	2	1	63	39	[illegible]
Kelowna	7	4	0	67	38	434
Kamloops	6	5	0	60	54	410
Vernon	6	11	0	70	83	353
[illegible]	7	11	1	66	80	1[illegible]

VERNON, B.C., Nov. 7 (CP)—Vernon Canadians ran their victory string to three straight in the Mainline-Okanagan amateur Hockey League tonight by defeating Kamloops Elks 5-2.

It was Canucks' first win of the season over the third-place Elks.

SUMMARY

First Period—1, Vernon, Thomas (Davison) 19:08. Penalties, Stewart.

Second Period—2, Vernon, Bieryk (Jakes) 1:04. 3, Kamloops, Bathgate (Campbell) 3:32. 4, Vernon, Brown (Bieryk, Jakes) 9:12. Penalties—None.

Third Period—5, Kamloops, Bathgate (Campbell) 1:44. 6, Vernon, Bieryk (Jakes, McKay) 9:54. 7, Vernon, Bieryk (Rollins) 11:18. Penalties, Turner, McKay, 3, Turner, Campbell, Bathgate.

V.I. JUNIOR LEAGUE

MEMORIAL ARENA

TONIGHT AT 7 O'CLOCK

JUVENILES

ROYALS Vs. CAPITALS

BRUINS Vs. MAROONS

JUNIORS at 9 P.M.

VICTORIA Vs. NAVY

Admission 85¢ — Children 18¢

FAN FARE

By Wally Dawson

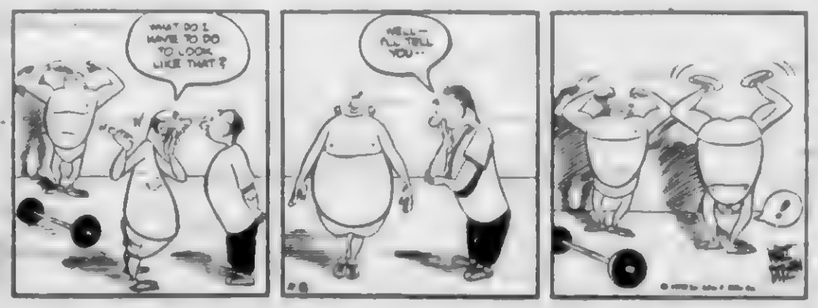

The Sportlight

By GRANTLAND RICE

The fellow we happened to run into was Al Cluci, the veteran golf instructor, who has worked with the leading pros and countless duffers in his active day and time. What we wanted to know was how Al rated the mental and physical sides of golf. Which was the more important? Which was harder to master?

Instructor Cluci headman at Forest Meadow, lost no time in replying:

"There isn't even an argument here," Al said. "The mental side is about 80 per cent. The mental side, of course, includes the psychological side.

"I'll tell you why. The golf swing itself is fairly simple. But there's nothing simple about the mental side. The weird messages that come from the brain to the muscles. The hurried swing is all mental. Head lifting is all mental. Frozen foot and leg action is all mental. Poor body action is all mental—or nearly so. Bad timing is nearly all mental. And here you have most of the mistakes in golf.

"The main trouble is tension," Al continued. "And certainly tension is mental. Tension starts with the brain or mind and then extends to the muscles and nerves. Years ago Lawson Little spent two weeks with Tommy Armour before going to England. You know what Tommy taught him? Just to hesitate a little at the top of his swing—not to rush his downswing. That's all. Little won the British amateur going away. He won it two years running—and then won our open. On the physical side Little had a magnificent swing. I've seen many golfers with fine swings, who couldn't win. So have I. But they had too much tension. Lots were jumpy or jittery—they were steerers—they thought ahead of the swing. So far as golf goes they were unsound on the mental side. I don't mean that a sound physical swing is unimportant. It is quite important. But what I mean is that it is easier to build a sound physical swing than the right mental equipment.

Winning Factors

I wondered if Professor Cluci rambled along that the two most important factors in golf are concentration and determination. Ben Hogan is a fine example of both. But don't forget Bobby Jones, Walter Hagen, Gene Sarazen and Byron Nelson were also pure examples. So could a lack of determination or lesser concentration has wrecked many a great golfer's chance of victory.

Bob Jones and Ben Hogan had the greatest combination of concentration and determination. I'd say Walter Hagen had less of concentration but plenty of determination. Hagen was one of the smartest golfing minds I ever saw. What a great golfer he was! Well, Hagen always figured he'd make certain of winning and then he would go out and win it. Hagen never let Hogan or anyone else take it away on the side of the fairway where there was room to come. He would win it on the wide open spots. Hagen based his game on golf as I have known a greater competitor. I've seen better golf played, but I've never seen a finer golfing mind.—(I'll go 100 per cent with this.)

Bob Jones told me once I said to Cluci, that one of the reasons he did so well was that he took more punishment than anyone else.

"I think that's true," Al said. "Bob always took a terrific beating from 1923 to 1930, those seven winless years. But it wasn't a physical beating. It was a mental and nerve beating. Ben Hogan had to take physical, mental and nerve punishment to an unbelievable degree through his 1949 campaign to carry his wrecked body to the heights.

"There's right. The trouble is that too many people give the physical side of any game most of their attention—speed, power, etc. They forget the brain and heart and the nervous system are far more important in many sports, especially golf. There is less physical action in golf than any other game I know, but brain, heart and nerves are in a constant turmoil, whether it be for a $2 Nassau or an open championship.

Racing Results, Entries

Bay Meadows

FIRST RACE

War Cut (Rizzo) $8.30 $4.80 $3.00
Ramos Pizza (Dodge) 3.00 1.40
Quick Sir (Mann) 4.10
Time 1:12

SECOND RACE

Deep Pa [illegible] $190.00 $47.80 $27.10
Top Emperor (Mathews) 3.70 4.40
Va Pom Porter 5.70
Time 1:17

THIRD RACE—

Lady Hardbeat (Gilmore) $7.10 $3.70 $3.10
Foreign [illegible] (Dodge) 9.40 5.20
Miss Trace (Richardson) 9.20
Time 1:12

FOURTH RACE

[illegible] $20.10 $12.20 $12.40
Bee [illegible] 3.80 3.40
Oh Chief (Mann) 4.40
Time 1:52

FIFTH RACE

[illegible] $13.40 $4.80 $3.10
[illegible] 4.20 3.10
[illegible] 2.90
Time 1:39

SIXTH RACE—

[illegible] $5.10 $7.40 $2.90
Black Alt (Jackson) 6.30 4.20
Bully Goodin (Williams) 6.70
Time [illegible]

SEVENTH RACE

[illegible] $3.00 $2.30 $2.10
[illegible] 3.40 1.90
[illegible] 2.20
Time [illegible]

EIGHTH RACE

[illegible] $6.40 $3.30 $2.40
[illegible] 3.00 2.40
Bye-national (Fields) 2.80
Time [illegible]

NINTH RACE

Perfect Scoop (Pugate) $22.00 $10.40 $7.20
[illegible] 23.80 12.40
Easter Step (Riggs) 8.70
Time 1:53

OVERNIGHT ENTRIES

FIRST RACE—Six furlongs

Sea Fong 108 Remados 108
[illegible] 117 Paramarine 111
[illegible] 117 Alir 120
[illegible] 117 Buttonhorn 114
[illegible] 111 Miss Kaeme 103
[illegible] 108 [illegible] 111
[illegible] 110 [illegible] 111
[illegible] 117 Slow Freight 111

SECOND RACE—Six furlongs

[illegible] 117 [illegible] 108
[illegible] 111 [illegible] 108
[illegible] 106 [illegible] 104
[illegible] 111 [illegible] 111
[illegible] 115 [illegible] 106
[illegible] 114 [illegible] 108
[illegible] 114 [illegible] 108

THIRD RACE—Six furlongs

[illegible] 118 [illegible] 115
[illegible] 118 [illegible] 118
[illegible] 118 [illegible] 118
[illegible] 118 [illegible] 118
[illegible] 118 [illegible] 118
[illegible] 118 [illegible] 115
[illegible] 118 Wings Curl 110
Dearin Jones 118 [illegible] 110

FOURTH RACE—One mile

Blue Pigeon 122 Pendo Pr 112
Northeast 122 Annapolis App 110
Perfecto 115 [illegible] 110
[illegible] 117 [illegible] 116
Carrollee 122

FIFTH RACE—Mile and a half

Lady in Night 108 [illegible] 105
[illegible] 103 [illegible] 109
[illegible] 110 [illegible] 108
A. Betty 107 Fly [illegible] 110
Cacao 120 [illegible] 110
[illegible] 107 [illegible] 116
[illegible] 109 [illegible]

SIXTH RACE—Six furlongs

Lassie's Pam 105 [illegible] Teddy [illegible]
A [illegible] 109 [illegible] [illegible]
[illegible] 101 Lady Delight [illegible]
Silver Point 120 Anne Stanley [illegible]

SEVENTH RACE—Six furlongs

National Debt 114 [illegible] 111
Be Fearless 120 Santa Reigh 113
Tarado 108 Brin On 115
[illegible] 107

EIGHTH RACE—Mile and a sixteenth

Elegance 114 King Tam 111
[illegible] 121 [illegible] 119
[illegible] 106 [illegible] 111
[illegible] 109 [illegible] 109
[illegible] 106 [illegible] 109
[illegible] 112 Mia Fenton 100
[illegible] 106 [illegible] 114
Allow 114 Tala 108
First post 12 45 p.m.

At Pimlico

FIRST RACE

[illegible] $8.00 [illegible]
[illegible] 7.60 3.80
[illegible] Reason Maxim Miss Nel-
lon Queen

SECOND RACE—

[illegible] $8.60 $4.30 $3.20
[illegible] 7.00 [illegible]
Cou. Rico [illegible] 3.80
Breakfast Liberty A. Petty Larsen
[illegible] Mt. Receipe

THIRD RACE—

Cocoa (Catalano) $10.60 $7.40 $4.00
[illegible] 10.60 [illegible]
[illegible] $10.00
Rear [illegible] Kee Dee King's Lane A.
Fee Jacen R.

FOURTH RACE—

Dallas [illegible] Strange $13.80 $7.40 $4.[illegible]
[illegible] 11.00 6.[illegible]
[illegible]
Scratched [illegible] Gesmith Regal [illegible]
Blazing [illegible] Saints Odette

FIFTH RACE—

[illegible] $4.60 $4.20 $[illegible]
[illegible] 6.40 4.[illegible]
Blue Pedora (Bone) 10.20
Paint and Powder (Walker) [illegible]
Scratched Prince Ransom, Sele[illegible]
Royal Bonds Killer Mac

SIXTH RACE—

Set Free [illegible] $17.00 $8.40 $3.20
Design (Kirkland) 7.00 3.40
Lolita Blossom (Boulimis) 3.20
Scratched Dilno Loran [illegible]

SEVENTH RACE—

[illegible] Staff (Catalano) $3.00 $3.60
Bar Nashi 4.20 3.20
Pilfdir (Pulmone) 3.20
Scratched Euclid, Whipling Bet, Mid-
year

EIGHTH RACE—

Straight [illegible] $4.00 $3.60 $3.60
[illegible] 12.80 9.40
Rear [illegible] 6.60
Scratched Judgement, Fast Start.
First Degree, Ready Quick

OVERNIGHT ENTRIES

FIRST RACE—Mile and a sixteenth

Lerna 114 Wing Time 107
[illegible] 117 Star Date 104

BRAKES
Carburetor and Motor Tune-Up Service
24 YEARS SPECIALISTS
1926 1950
BOULTBEE
VICTORIA LTD 1100 YATES ST

Captured flavour of the Indies....
OLD INSPECTOR RUM
OVER 4 YEARS OLD
This advertisement is not published or displayed by the Liquor Control Board or by the Government of British Columbia.

Leads A.H.L. Scoring

AB DEMARCO

Veteran centre of Buffalo Bisons is at present topping American Hockey League scoring parade in all offensive departments. Demarco leads fields in points with 28, he is first in goals with 12 and first in assists with 16. Trailing Demarco in point race are Jackie Gordon of Cincinnati with 22, George Sullivan of Hershey with 20 and Grant Warwick and Pete Meger, Demarco's teammates, with 18 points each.

Seek Reduction For Children At Puck Games

PORT ARTHUR, Nov. 7 (CP).—The [illegible] committee asked last [illegible] something be done so that children can see hockey playoffs at reduced prices as during the regular season.

Aldermen decided against the practice of making children pay adult prices for play-off games.

The committee, of four representatives on the Port Arthur arena rink board, will see if anything can be done to have a children's section for the finals.

An alderman told the meeting it was out of the hands of the local rink officials since the Canadian Amateur Hockey Association rented the rink for play-offs and decided what prices would be charged.

SECOND RACE

[illegible] Bar A II 101
[illegible] [illegible] 111
[illegible] Natural [illegible] 109
[illegible] [illegible] 114
[illegible] [illegible] 105
[illegible] [illegible] 112
[illegible] [illegible] 112
[illegible] [illegible] 112

THIRD RACE

[illegible] [illegible] 113
[illegible] [illegible] 117
[illegible] Mr. A B 113
[illegible] [illegible] 111
[illegible] Russel Me 113
[illegible] 116 Dawn Traffic 113
[illegible] 113 [illegible] 114
[illegible] 113 Sister Master 114
[illegible] 111 Wish My Way 116
[illegible] 108 Sweet Pea 111

FOURTH RACE—Mile and an eighth

Gentle Reign 110 Sunshot 117
General Rose 120 Night Chart 119
[illegible] 120 [illegible] 113
[illegible] 116 Rocket Hall 114
[illegible] 113 Real [illegible] 110
[illegible] 110 Wanders Boy 110
[illegible] 110 Neil Charron 110
Grand Mare 117 Sidestream 114

FIFTH RACE—Mile and a sixteenth

Chic Sale 119 Nina Rose 108
Rosie 110 Moon B. 108
[illegible] 116 Jerry Lough 119
[illegible] 113 Hot Jet 111
Mac Brilliance 108 [illegible] Jeff 111
[illegible] 110 Bay Creek 111
[illegible]

SIXTH RACE—Six furlongs

[illegible] 110 Famous Shake 114
Lovelock 111 Blue Smoke 114
Chasser 114 Swimming World [illegible]
Roman Bath 122 Chase 114
Wish My Way 114 Remembrance 110
[illegible] 122 Entry
Pegasus 119

SEVENTH RACE—Mile and a half

[illegible] 110 Sea Defence 111
[illegible] 98 [illegible] 111
[illegible] 111 [illegible] 110
Ramesses 117 Royal Serpent [illegible]
[illegible] [illegible] Fanfare [illegible]

EIGHTH RACE—Mile and a half

[illegible] [illegible] 107
[illegible] [illegible] 111
[illegible] 109 Mr. Flag 112
[illegible] 109 Nasrado 115
[illegible] 115 [illegible] 116

TOBACCO AS SCOTTISH AS THE TARTAN!
Scottish skill in making fine tobacco gives FOUR SQUARE that world famous flavour. Into the manufacture of FOUR SQUARE goes 140 years' experience — experience of blending prime vintage leaf, aged for long years in the wood. That's why FOUR SQUARE burns so slowly, is so cool to smoke. Imported direct from Scotland in vacuum tins. FOUR SQUARE reaches you as fresh as on the day it was packed.
FOUR SQUARE RED—Matured Virginia
FOUR SQUARE BLUE—Original
FOUR SQUARE BROWN—Empire de luxe Ripe Brown Navy Cut
FOUR SQUARE YELLOW—Empire de luxe Cut Cake
FOUR SQUARE GREEN—Empire de luxe Mixture
FOUR SQUARE PURPLE—Empire de luxe Curlies
FOUR SQUARE
IMPORTED DIRECT FROM SCOTLAND IN VACUUM TINS
AGENT: E. A. MORRIS LTD., 435 W. Hastings St., Vancouver, B.C.

All-Star Team Includes Three Yankees, No Phils

NEW YORK, Nov. 7 (AP).—Seven players from the American League and four from the National make up the 1950 major baseball leagues' all-star team selected for The Associated Press by 381 sports writers and sportscasters from Coast to coast.

Half of the 16 big league clubs, four in each circuit, are represented in the AP's fifth annual all-star squad.

The world-champion New York Yankees and Boston Red Sox are the only clubs to have more than one representative. In addition to shortstop Phil Rizzuto, the most popular of the 11 selections, the Yanks landed outfielder Joe DiMaggio and catcher Yogi Berra. The Red Sox provide first baseman Walt Dropo and utility man Billy Goodman.

Not a single member of the National League champion Philadelphia Phils made the team.

First Base—Walter Dropo, Red Sox, .327.

Second Base—Jackie Robinson, Dodgers, .328.

Third Base—George Kell, Tigers, .341.

Shortstop—Phil Rizzuto, Yankees, .324.

Left Field—Ralph Kiner, Pirates, .272.

Right Field—Stan Musial, Cardinals, .346.

Centre Field—Joe DiMaggio, Yankees, .301.

Catcher—Yogi Berra, Yankees, .320.

Right-handed Pitcher—Bob Lemon, Indians, 23-11.

Left-handed Pitcher—Warren Spahn, Braves, 21-17.

Utility—Billy Goodman, Red Sox, .354.

Five of the players are holdovers from the 1949 all-star team. They are Robinson, Kell, Rizzuto, [illegible] and Kiner.

Ted Williams, who finished fifth among the flychasers, failed to make the team for the first time since the poll was inaugurated in 1946. The Red Sox slugger was sidelined for two months with a fractured elbow.

MOST VALUABLE

Rizzuto, the American League's most valuable player, was named on the most ballots, 360. Kell, runner-up to Boston's Billy Goodman for the junior circuit's batting title, received the second highest number of votes, 325. The only freshman to make the team, Dropo, received 205 votes.

DiMaggio, who with Musial and Kiner comprise the outfield, received the smallest number of votes by a winner. He had 129.

The team boasts seven .300 hitters, five players who drove in 100 or more runs and who clouted 25 or more homers, the National League's batting home run and runs-batted-in king as well as the American League's rbi leader. The outfield presents three power hitters who walloped 107 homers and drove in 347 runs.

Pros Plan Visit To Vancouver

VANCOUVER, Nov. 7 (CP).—Tennis fans may see Georgeanne Crassie McLean here with the touring Bobby Riggs professionals.

The pros are tentatively booked to visit Vancouver, December 27, it was reported today.

The tourists include Pauline Betz, the large, power-hitting Jack Kramer and Pancho Segura.

WHITNEY'S PRACTICE

Whitney's Blue Devils have called a full-strip practice of their Canadian football team for Macdonald Park tonight at 7. All players are requested to attend.

No matter how slight or hard the damage, our experts can make it look like new. All work is guaranteed as satisfied.
No Job Too Large or Too Small
Mooney's Auto Body Shop
937 VIEW ST. Phone E 4177

WAKE UP YOUR LIVER BILE—
Without Calomel—And You'll Jump Out of Bed in the Morning Rain' to Go
The liver should pour out about 2 pints of bile juice into your digestive tract every day. If the bile is not flowing freely, your food may not digest. It may just decay in the digestive tract. Then gas bloats up your stomach. You get constipated. You feel sour, sunk and the world looks punk.
It takes those mild, gentle Carter's Little Liver Pills to get those 2 pints of bile flowing freely to make you feel "up and up." Get a package today. Effective in making bile flow freely. Ask for Carter's Little Liver Pills. 25c at any druggists.

Gelardi's Selections

BAY MEADOWS

1 Butterhorn, Pretty Leland, Vigoret
2 Ponalio, Tryst, Fra J
3 Juba Mike, Sea Foal, Gold Permit
4 Northeast, Castle Oak, Preface
5 Lord Onslaught, Le Moucho, Catalot
6 Silver Count, Anne Stanley, Royal Toddy
7 Tradado, National Debt, Santa Reigh.
Best Bet—Double Best

PIMLICO

1 Willegirl, Lenea, Slam Bid
2 Pip Pip, Mogeryel, Twirl
3 Mr A B, Rigor Mortis, Win My Way
4 Walter's Boy, St George, Glacial Ram.
5 Gala Mary, Bonifaze, Trent Lure
6 Roman Bath, Pilpoot, Cornwall
7 Sea Defence, Little Bobby, Flaming Lady
8 Country Boy II, Leamour, Peanuts Girl
Best Bet—Walter's Boy

Slashers Down Capitols, 21-11

Slashers, led by Art Ngai with eight games defeated Capitols 21-11 in the Table Tennis League weekly play at the Strathcona Hotel last night.

Nancy Craig of Gordon Head and Bob Canova of the Aces also made clean sweeps of their games. Aces took the feature match of the night from Students, 19-17.

Here are the complete results:

SLASHERS A. Ngai 6, D. White 0, M. Schneider 3, J. Walsh 4. Total 21

CAPITOLS D. Mason 3, K. Oldfield 3, D. Ellis 1, J. Beethouse 2. Total 11

GORDON HEAD Nancy Craig 8, O. Carr 1, N. Craig 1, P. Jaremian 0. Total 18

SHAWNIGAN V. Drake 4, D. Harding 4, V. Brundjelson 4, J. Stavrakov 2. Total 14

HOLLYWOOD R. Barnes 7, B. McGregor 4, M. Lipes 6. Total 17

RAMERS J. Woods 7, J. Bailey 0, A. W[illegible] 4. [illegible]

[illegible] 10, P. Fleming 4, L. Bra[illegible] 5, P. McDonald [illegible] 2. Total 17

ACES—B. Carova 8, [illegible] 5, R. Weir 2, [illegible] 4. Total 19

WIN MONTHLY MEDAL

Mrs S. R. Wright and Mrs H. G. Morris tied for silver division honors yesterday in the women's monthly medal competition at Victoria Golf Club.

Mrs. G. K. Roffey was the bronze division winner.

Remember When . .

Henry (Bunny) Austin and Dorothy Round headed the tennis rankings published by the British Lawn Tennis Association 13 years ago today. Miss Round was the All-England champion in 1937 and Austin replaced Fred Perry, who turned professional the previous year.

Bentley Leading Scorer In N.H.L.; Richard Next

MONTREAL, Nov. 7 (CP).—One of the big reasons for the brilliant showing of Toronto Maple Leafs, undefeated in ten games, is smooth play-making Max Bentley who stands atop the National Hockey League scoring parade.

The veteran centre last week collected six points to take over first place with 14 points—four goals and ten assists. Montreal Canadiens' Maurice Richard, who has led since the start of the season is one point behind the Delisle, Sask. native with nine goals and four assists.

Rookie goalie Terry Sawchuk of Detroit displaced Jack Gelineau atop the net-minding department. Sawchuk, with one shutout to his credit, has allowed 16 goals in nine games for a 1.78 average.

Toronto's Turk Broda, with three shutouts to his credit, has a better average—1.62. He has missed 13 times in eight games, however. The team goal-tending average—basis for awarding the Vezina Trophy—is 1.82. Al Rollins, who shares goal duties with Broda has a 2.33 average. Canadiens continued as the most penalized team with 138 minutes. Fern Flaman of Boston is the penalty leader with 37 minutes.

	G	A	Pts	Mj.
M. Bentley, Montreal	4	10	4	[illegible]
Richard, Montreal	9	4	13	14
Kennedy, Toronto	3	8	11	4
Kelly, Toronto	8	4	12	24
Gardiner, Toronto	4	6	10	6
Howe, Detroit	4	6	10	13
Stasiuk, Chicago	5	5	8	2
B. Smith, Toronto	4	5	8	2
Curry, Montreal	4	4	8	7
McKay, Montreal	4	[illegible]	[illegible]	11
[illegible], Detroit	4	[illegible]	[illegible]	11
[illegible], Toronto	4	[illegible]	[illegible]	[illegible]
Peterson, Boston	4	2	6	10
Conacher, Chicago	3	4	6	0
Dutton, [illegible]	3	4	6	0
R. Smith, [illegible]	3	3	6	2
Wa[illegible]	3	3	6	0
M. [illegible]	4	2	6	0
[illegible]	4	[illegible]	5	4
[illegible]	[illegible]	[illegible]	[illegible]	2
[illegible]	[illegible]	[illegible]	[illegible]	0
[illegible]	[illegible]	[illegible]	[illegible]	2
[illegible]	[illegible]	[illegible]	[illegible]	0
[illegible]	[illegible]	[illegible]	[illegible]	0
[illegible]	[illegible]	[illegible]	[illegible]	0
[illegible]	[illegible]	[illegible]	[illegible]	0
[illegible]	[illegible]	[illegible]	[illegible]	0
Lee [illegible]	4	0	4	4
Kaese, New York	1	3	4	0
Harvey, Montreal	0	3	3	8

Miss Amy Etteridge, 44, is the first woman detective to be promoted a chief inspector at Scotland Yard.

SERVING VICTORIA 88 YEARS
W. and J. WILSON
In men's or women's clothing—no true value without quality.

1951 Monarch at National Motors
FRIDAY

3-HOUR SHIRT SERVICE
ONE HOUR VALET
1516 Douglas St. Opp. The Bay R 7311

NOW
THERE'S A PLACE FOR YOUNG MEN
—WITH GRADE 8 EDUCATION (or better)
—BETWEEN 17 and 30 YEARS OF AGE
IN THE EXPANDING
R.C.A.F.
Royal Canadian Air Force
You Get
- Permanent employment
- Good rates of pay
- 30 days annual leave with pay
- Pension or gratuity at end of service
- Marriage allowance, if married
- Medical and dental care
- Opportunities for advancement
- A fine training that will always be valuable

DO YOUR PART TO HELP CANADA DO HER PART
FIND OUT FOR YOURSELF WHAT A FINE OPPORTUNITY THERE IS FOR YOU IN THE R.C.A.F.
See the CAREER COUNSELLOR at
R.C.A.F. RECRUITING UNIT
1315 GOVERNMENT STREET
VICTORIA, B.C.
You can consult him with complete confidence and without obligation
or
MAIL THIS COUPON TODAY
R.C.A.F. RECRUITING UNIT
1315 GOVERNMENT STREET
VICTORIA, B.C.
Please mail me, without obligation, full particulars regarding enlistment requirements and openings now available in the R.C.A.F.
NAME (Please Print) .....
STREET ADDRESS .....
CITY ..... PROVINCE .....
EDUCATION (by grade and province) .....
..... AGE .....

Colonist Want Ads for Results
Open 8 A.M. to 8 P.M.

COLONIST CLASSIFIED WANT ADS

Call Empire 4111 for
Colonist Classified

The Daily Colonist

[redacted]

15c per line per day; 10c per line per three days; 7c per line for six days, $3.50 per line for one month (26) days. Above rates apply to consecutive insertions only. Sunday single insertion 17c per line. Contract rates on application. Minimum advertisement two lines.

Births $1.00 per insertion.

Deaths, Funeral Notices not exceeding 12 lines, $1.50 first insertion and $1.00 subsequent insertions. Each additional line 12c daily.

Marriages, In Memoriam Notices, Cards of Thanks not exceeding 12 lines, $1.50 per insertion. Each additional line 12c daily.

Any claim for rebate on account of error or omission must be made within 30 days from the date of the same otherwise claim will not be allowed.

The Colonist will not be responsible for more than one incorrect insertion of any advertisement ordered for more than one issue.

When answering Help Wanted advertisements do not enclose original references.

1 BIRTHS

HYMAN [redacted] and Mrs. Norman [redacted] (nee Helen McMillan), 1183 Catherine Street, on November 6, 1950, to Royal Jubilee Hospital, a son, Andrew Norman, [redacted]

CEDAR—To Mr and Mrs. Walter Cedar, 850 Yates Street, on November 6, 1950, at St. Joseph's Hospital, a son, Walter Jr. (6 lbs 7 ozs.), a brother for Garry and Marjorie-Anne.

GARDNER — To Commander and Mrs Henry Gardner, "Lamorna", Metchosin, on November 6, at Royal Jubilee Hospital, a son, [redacted]

SMITH—Born to Mr and Mrs Albert Smith, a daughter, at the Jubilee Hospital, on November 5.

2 DEATHS

BARBER—Passed away at the Royal Jubilee Hospital on Tuesday, November 7, 1950, Baby James Richard Barber, beloved infant son of Mr and Mrs James Douglas Barber, of 1150 Burnside Avenue, Victoria, B.C., aged three weeks. Survived by, besides his parents his grandparents, Mr. A. W. Abbott and Mrs. L. E. Abbott of Victoria, Mr. and Mrs. C. R. Barber of Red Cliffe, Alberta, his great grandmother, Mrs. E. Abbott of Vancouver, also aunts and uncles. Funeral services will be held in the Memorial Chapel of Chimes of the Sands Mortuary Limited, on Thursday, November 9, 1950, at 10.30 a.m. Chaplain B. A. Peglar will officiate. Interment in the Royal Oak Burial Park.

BARKER On Tuesday, November 7, 1950, Eliza Barker, of 664 Battery Street, passed away in St Joseph's Hospital in her 92nd year. Born in London, England, Mrs Barker resided in Bournemouth, England, until eight years ago when she moved to this city. She leaves to mourn her passing, four sons, Herbert and Sydney of Victoria and Theodore and Reginald, in England. Private funeral services will be held in the Chaplin Funeral Chapel on Friday afternoon, November 10, with Rev. Wm. Mills officiating, followed by cremation in the Royal Oak Crematorium.

BELL-IRVING — At 999 Island Road November 6, 1950, Mary Nora, widow of the late Malcolm Bell-Irving and dearly loved daughter of Mrs Jones and the late Dr. O. [redacted] A private funeral service will be held at St. Mary's Church, Oak Bay, at 2 p.m. on Thursday, November 9, 1950. (No flowers.) Hayward's, Directors.

CARMICHAEL On November 7, 1950 at the Royal Jubilee Hospital, Miss Agnes Carmichael, of 1020 St. Charles Street, born in Glasgow, Scotland, and a resident of Victoria for many years. She is survived by one brother and sister-in-law in Scotland. Funeral from Hayward's B.C. Funeral Chapel on Thursday, November 9, 1950, at 2.15 p.m. Rev. Dr. W. G. Wilson officiating. Interment in Royal Oak Burial Park.

DENG Passed away at Royal Jubilee Hospital on November 6, [redacted] Mr. Deng Chong Wai aged 60 years, born in China and a resident of Victoria for the past 30 years, late residence 917 Cormorant Street. Survived by his wife Chow, and one son in China, and his brother, Deng Song, of 615 Cormorant Street. Funeral services will be held in the Memorial Chapel of Chimes of the Sands Mortuary Limited on Wednesday, November 8, 1950, at 2.30 p.m. Interment in the Chinese Cemetery.

FLINN Passed away at Duncan Hospital, Friday, November 3, at 2 p.m., Harry Flinn, Cobble Hill, age 62, leaving his wife Elizabeth, and son Harry, and a granddaughter, Nola Arline. Funeral services were conducted by [redacted] Willis. Interment at Cobble Hill. Hirst Funeral Parlor was in charge of funeral arrangements.

RANNINGTON—There passed away suddenly at the Royal Jubilee Hospital, Victoria, B.C., on Monday, November 6, 1950, Robert Wetmore Rannington, barrister. Born at Dorchester, New Brunswick, and a resident of British Columbia for many years. He leaves his wife, a son and a granddaughter. A son, Robert Courtenay, died in infancy at Nelson B.C. Funeral on Thursday leaving Hayward's B.C. Funeral Chapel at 10.15 a.m. for Christ Church Cathedral, where services will be conducted by the Very Rev. G. E. Calvert, Dean of Columbia, at 10.30. The remains will be forwarded to Nelson, B.C. for interment in the family plot. (Nelson, B.C. and Salem John, N.H. papers, please copy.)

SONG— Passed away on Tuesday October 31, 1950, at the Chinese Hospital, Hong Quan, of 560 Pingard Street, Victoria, B.C., in his 77th year. He is survived by his wife and sons in China, and one cousin, Hong Yee Fay of Victoria. Funeral services will be held in the Thomson Funeral Home on Wednesday, November 8, 1950, at 1 p.m. with Rev. C. Y. Chow officiating. Interment in the Royal Oak Burial Park.

JENKINS—Passed away in Victoria on November 6, 1950, Nora Orilla Pearl Jenkins of 816 Old Esquimalt Road, wife of Nathaniel Jenkins, in her 80th year, born in Owen Sound, Ont., and a former resident of Winnipeg, Man., for 15 years prior to coming to Victoria two years ago. She leaves besides her husband, Nathaniel, three daughters, Mrs. C. W. (Esther) Cowley, and Mrs. R. J. (Nora) Mainwaring, both of Victoria, also Mrs. N. (Patricia) Blondal of London, England, two sons, Walter in Victoria and Dave in Shilo, Man., four grandchildren, four sisters, Mrs. J. Humphrey in Cloverdale, Mrs. Dave Faith in Garrick Sask., Mrs. R. Culver in Hardy Sask., and Mrs. Edna Solberg in Lewvan Sask., also one brother, Joe, in Nipawin Sask., and several nieces and nephews. Funeral services will be held on Thursday afternoon, November 9, 1950 at 2 o'clock in St. Saviours Church, Victoria West, Rev. Padre Douglas Kendall officiating. Interment in Royal Oak Burial Park. McCall Brothers, Funeral Directors, are in charge of arrangements. (Winnipeg papers, please copy.)

LAHTINEN On November 5, 1950 at St. Joseph's Hospital, Oscar Ludwig Lahtinen aged 73 years, of 946 Bay Street, late of Lulu Island, born in Finland and a resident here for the past two years. Surviving are two daughters Irja in Victoria, and Irma, in Eastern Europe, one son Jorma, in Vancouver, and three grandchildren. The remains are being forwarded to New Westminster where private funeral services will be held at R. Bowell & Sons, McCall Brothers, Funeral Directors. (No flowers, by request.)

PERKIN - In Victoria on November 6, 1950, Florence Perkin of 723 Ralph Street, widow of the late Wilfred Perkin. In her 81st year, born in Birmingham, England and a resident of Victoria for the past 15 years. She leaves one son, William Perkin, of Victoria, and two grandchildren. Funeral services will be held on Friday afternoon, November 10, 1950 at 1.15 o'clock in McCall Bros.' Floral Funeral Chapel, Rev. Canon H. Willis officiating. Interment in Royal Oak Burial Park.

SKELTON—There passed away at the family residence, "Armathwaite" Metchosin, on Monday, November 6, 1950, Mary Ann Skelton, at the age of 93 years. Mrs Skelton was born at Grovelands, West Moulsley, Surrey, England, June 24, 1857, and arrived in Victoria with her husband, the late Sam Skelton, J.P., in 1887, coming to Metchosin in 1892, where she has resided ever since. Her husband predeceased her in 1937. She is survived by three sons and two daughters, Claude Skelton in Australia, Rupert Skelton of Vancouver, B.C., Hugh Skelton of White Rock, B.C., Mrs. P. G. Gray of Victoria, B.C. and Mrs. Gerald Glendy of the family residence, also ten grandchildren and eight great-grandchildren, also one sister, Mrs. Shobridge, and two brothers, Robert and Arthur, Bourne in England. The funeral will take place on Thursday morning, November 9, 1950 leaving McCall Brothers' Funeral Chapel at 10.15 o'clock preceding in St. Mary's Church, Metchosin where Rev. H. M. Bolton will officiate at the service at 11 a.m. Interment in the family plot in "The Churchyard." (No flowers by request.)

3 IN MEMORIAM

BONNER In loving memory of my dear husband and dad, Captain Harvey William Bonner, who passed away on November 8, 1947.

In tears we saw you sinking,
We watched you fade away.
Our hearts were almost broken
You fought so hard to stay.

But when we saw you sleeping
So peacefully free from pain
We longed our wish you back
To suffer that again.

—Always remembered by his loving wife and family, not only today but every day.

4 CARD OF THANKS

Our sincere thanks to friends and neighbors for their expressions of sympathy and floral tributes in the loss of a loving husband and father. Special thanks to Rev. W. W. McPherson, British America Paint Co. and Chaplin's Funeral Home. [redacted] family

5 IN MEMORIAM

BONNER In loving memory of my dear husband and dad, Captain Harvey William Bonner, who passed away on November 8, 1947.

In tears we saw you sinking,
We watched you fade away.
Our hearts were almost broken
You fought so hard to stay.

But when we saw you sleeping
So peacefully free from pain
We longed our wish you back
To suffer that again.

—Always remembered by his loving wife and family, not only today but every day.

6 FUNERAL DIRECTORS

SANDS MORTUARY LTD.
"THE MEMORIAL CHAPEL OF [redacted]"
The Sands Family and Associates
An Establishment Dedicated to Service
QUADRA AT NORTH PARK
Day and Night Service Empire 7011

THOMSON FUNERAL HOME
Established 1911 Formerly of Winnipeg
Geo. P. Thomson — J. L. Irving
Geo A Thomson
PERSONALIZED SERVICE
1625 Quadra Street Phone G 2613

McCALL BROS.
"THE FLORAL FUNERAL CHAPEL"
David M McCall James M. McCall
Graham E. McCall Terry A. McCall
and Associates
1400 Vancouver Street Phone G 2012

HAYWARD'S
B.C. FUNERAL CO., LTD.
(Established 1867)
734 BROUGHTON ST [redacted]
Quiet Dignity at Moderate Cost
CHAPLIN'S FUNERAL CHAPEL
(Formerly Curry's)
Phone G 6512
Opposite Christ Church Cathedral

7 FLOWERS

ALL FLORAL DESIGNS — COOPER'S Florists, 812 Gorge Road West. Phone G 6323. Our own grown fresh flowers every day. We deliver.

THE ISLAND FLORIST
BETTER FLORAL DESIGN AT REASONABLE prices. 1558A Yates St. E 6743

ANY FLORAL DESIGNS at lower prices. N. S. Pollock, 1315 Douglas. G 5313.

BROWN'S VICTORIA NURSERIES — G 6612. Flowers fresh daily from our own greenhouses. We telegraph flowers. 810 View Street.

JUBILEE FLORIST, NEAR ROYAL JUBILEE Hospital—all floral designs. E 6311.

The POSY SHOP
KEN ROBINSON — FLORIST
PHONE G 8423 PEMBERTON BLDG

8 MONUMENTAL WORKS

VICTORIA MONUMENT LTD., 3081 Douglas Street. B 5836. Monuments and tablets of distinction.

STEWART MONUMENTAL WORKS, LTD. 1401 May Street—G 2453—Established 1890. Curbings, Tablets, Markers and Monuments Made to Your Own Personal Designs.

10 COMING EVENTS

LUXTON HALL
ARMISTICE POPPY DANCE, SATURday, November 11. Ladies escorted by men in uniform dress admitted free. Give your support in aid of the boys who gave their support, by wearing a poppy. Poppies on sale at door in aid of Poppy Fund. Modern and old-time dancing by Chris Harrison's 5-piece Royal Columbian Orchestra. Prize novelty dances, fox trots and waltzes. Also $25 mystery tune and photo-nite. Dancing 9-12. Admission 50c. Make your reservation for New Year's Eve frolic now to avoid disappointment.

ALBERTA ASSOCIATION PROGRESSIVE whist, Thursday, November 9, 8 p.m. sharp, Prince Robert House. Good grocery prizes, table prizes, consolation prizes, chance to win a complete chicken dinner. Everybody welcome.

A BARREL OF FUN
AN OLD-TIME DANCE EVERY SATURday Crystal Garden Lower Ballroom, 9-12. Homesteaders' Orchestra. Beginners' class, 8.30. Prizes. All welcome.

ACADEMY DANCING, FENCING, FUNdamentals, waltz, fox trot, rumba, samba. New classes Wednesday. 1013 Douglas. E 1043.

ACADEMY DANCING, FENCING, MODern ballroom class, Wednesday, old-time, Monday. Fencing, Tuesday. E 1043. 1013 Douglas.

BINGO EVERY FRIDAY, 8 P.M., BEGUIMalt Community Club, 680 Garden Street. G 5794.

BINGO — WEDNESDAY EVENING, 8 p.m. James Bay Community Centre, corner of Pilot and Dallas Road.

CARIBBEAN AND WHIST, EVERY FRIday at Odd Fellows' Hall, Douglas Street, at 8 p.m. Admission 35c.

DON'T FORGET! SQUARE DANCE Jamboree at Willows Auditorium Friday, November 10. 8 p.m. Floor show, refreshments. Admission 50c. All welcome.

MORRAN'S SEASIDE DANCING PAVilion, Cordova Bay. Dancing by the sea every Saturday night, 9 to 12, featuring Stan Cross and his orchestra. Admission free. Tombola prizes.

OLD-TIME DANCE EVERY SATURDAY night, Fraser Street Hall, Mrs. Bowes' Orchestra. Admission 50c.

SQUARE DANCE AS YOU LEARN! Rollerbowl Ballroom, Government Street, every Wednesday, 8.30-11.30. Free instruction. Prizes. Homesteaders' Or. 50c.

CANCELED
Old Time dance, Britannia Auditorium Wednesday, November 8th due to previous hall commitment. Watch for further announcement.

13 WANTED—MALE HELP

AUTOMOTIVE WHOLESALE REQUIRES a man for inside work. Prefer some experience this field. Age 30 to 40. Applying full particulars and references to Box 5061 Colonist.

ACCOUNTANT FOR OLD-ESTABLISHED firm. Permanent position to right party. Reply stating qualifications and salary expected to P.O. Box 300, Nanaimo, B.C.

Complete Radio Programs for Wednesday

Information on radio programs is supplied by the individual stations. The Colonist prints programs, corrections and changes as submitted and does not assume responsibility for inaccurate listings.

	CJVI—690 kc.	CKDA—1340	CBR—1120 kc.	KIRO—710 kc.	KONO—1000 kc.	KJR—950 kc.	KVI—570 kc.	CJOR—690 kc.	CHWK—980 kc.	
8.00	Newscast	News Sports	News, Bill Good	[redacted]	News	Breakfast Club	Cecil Brown	News	News Markets	8 00
8.15	Music of the Waits	Dave Hill Show	Breakfast Club	News	Scott and Freddy	Breakfast Club	News	Music	[redacted]	8 15
8.30	Music of the Waits	Dave Hill Show	Breakfast Club	[redacted]	Jack Bergh	Breakfast Club	Bible Institute	Billy Browne	News, Bob's Inn	8 30
8.45	Music of the Waits	Roving Reporter	Laura Limited	Rosemary	News	Breakfast Club	Bible Institute	Billy Browne	Bob's Inn	8 45
9.00	Newscast	News [redacted] Hall	News	Wendy Warren	News	Breakfast Gang	Bible Institute	Billy Browne	News, Pick the Hits	9 00
9.15	Northernaires	Empire Music Hall	Aunt Lucy	[redacted]	Ann Sterling	Garden Guide	Bible Institute	Billy Browne	Pick the Hits	9 15
9.30	Your Women's Editor	Housewife Holiday	Morning Concert	Helen Trent	Dave Garroway	Tell Your Neighbor	Gabriel Heatter	You Women's Editor	Home Harmonies	9 30
9.45	Paula Stone	Housewife Holiday	Morning Concert	Our Gal Sunday	Ruth and Dick	Quick as a Flash	Gabriel Heatter	Man in the House	Waltz Time	9 45
10.00	Six-for-One	[redacted]	Morning Visit	[redacted]	Luncheon Club	Gene Hardy	Gabriel Heatter	News	News	10 00
10.15	Six for One	[redacted]	The Happy Gang	[redacted]	Jack Baker Show	Tobacco Time	Tello-Test	Radio Journal	Bob White Show	10 15
10.30	Newscast	[redacted]	The Happy Gang	Dr Malone	Break the Bank	My True Story	Radio Journal	Town Crier	Bob White Show	10 30
10.45	Women's Page	Dave Hill Show	[redacted]	Guiding Light	Break the Bank	Betty Crocker	Music	News	Money Man	10 45
11.00	Barry and Betty	News, Richt Nichells	Air Kindergarten	Mrs. [redacted]	Double or Nothing	Betty Crocker	Ladies Fair	Backstage Wife	News and Hits	11 00
11.15	Money Man	Lucky Listening	A Man and His Music	Perry Mason	Double or Nothing	Victor Lindlahr	Ladies Fair	Young Widder Brown	Today's Hits	11 15
11.30	Piccadilly Parade	Lucky Listening	A Man and His Music	Nora Drake	Life a Millionaire	Bauhnage	Queen for a Day	Ma Perkins	Bob Eberly	11 30
11.45	Piccadilly Parade	Lucky Listening	A Man and His Music	Brighter Day	Life a Millionaire	Moody Rendezvous	Queen for a Day	Guiding Light	Bob Eberly	11 45
12.00	News Parade	News; Bing Crosby	A Man and His Music	News	Life Can Be Beautiful	News	News	News Melodies	News	12 00
12.15	Piccadilly Parade	Bing Crosby Show	News and Showtime	Cecil Golly	News	[redacted] Carter	Gerry Foster	Kiddies' Karnival	Ken Hughes Show	12 15
12.30	[redacted]	News	Farm Broadcast	Maury's Turntable	Pepper Young	Farm News	Harmony Roedown	Kiddies' Karnival	News, Ken Hughes	12 30
12.45	Memory Time	Bing Crosby Show	Farm Broadcast	Maury's Turntable	Right to Happiness	[redacted]	Harmony Roedown	News, World Today	Ken Hughes Show	12 45
1.00	Memory Time	News; Ed Parry Show	Week's Composer	Nona From Nowhere	Backstage Wife	John B. Kennedy	Jack Kirkwood Show	Famous Voices	News	1 00
1.15	Club Diary	Ed Parry Show	Week's Composer	Hilltop House	[redacted]	Music in the Air	Jack Kirkwood Show	Famous Voices	Day Dreaming	1 15
1.30	[redacted]	Ed Parry Show	Start an Argument	[redacted] Fillies	Lorenzo Jones	Welcome to Hollywood	Ben D	Take It Easy	Will Rogers	1 30
1.45	[redacted]	Ed Parry Show	A Good Wife	Housewives Protec.	Widder Brown	Welcome Hollywood	Chuckwagon	Take It Easy	Dr. Malone	1 45
2.00	Homemakers' Mar.	News, Lost [redacted]	[redacted]	Housewives Inc.	When a Girl Marries	Ann Sterling	News	Take It Easy	Rod, White and Blue	2 00
2.15	Lionel Barrymore	Ed Parry Show	School Broadcast	Housewives Inc.	Portia Faces Life	Ann Sterling	United Nations	Take It Easy	Rod White and Blue	2 15
2.30	Teatime at Terry's	Ed Parry Show	Musical Program	Arthur Godfrey	Just Plain Bill	Chance of a Lifetime	Matinee Musicale	Take It Easy	Double or Nothing	2 30
2.45	Teatime at Terry's	Ed Parry Show	Today's Guest	Arthur Godfrey	Front Page Farrell	Interlude	Matinee Musicale	Take It Easy	Double or Nothing	2 45
3.00	Teatime At Terry's	News, Swap 'n' Shop	Brave Voyage	Arthur Godfrey	Welcome Traveler	Today-in Hollywood	Harvey Harding Sings	News	News Serenade	3 00
3.15	Teatime at Terry's	Swap 'n' Shop	Mosser's Islanders	Arthur Godfrey	Welcome Traveler	Hannibal Cobb	Tony Pastiche	Gospel Singer	Gospel Singer	3 15
3.30	Orchestra	Club 1340	Listener's Choice	Arthur Godfrey	Aunt Mary	Talk Back	Basebrush Serenade	Perry Mason	Claude Thornhill	3 30
3.45	Orchestra	Club 1340	Listener's Choice	Arthur Godfrey	We Love and Learn	Afternoon Session	Basebrush Serenade	Big Sister	Estate Teatime	3 45
4.00	[redacted]	News, Jo-Jo	Jimmy Shields	Curt Massey	Woman's Secret	Afternoon Session	Fulton Lewis	Beulah	News	4 00
4.15	Jack Smith Show	Jo-Jo	Music by Goodman	Strike It Rich	Road of Life	Afternoon Session	Frank Hemingway	Soap Program	Off the Record	4 15
4.30	Club "15"	Kiddie Kapers	Maggie Muggins	Strike It Rich	Linda's First Love	Woman's Page	Behind the Story	Club "15"	Off the Record	4 30
4.45	Sammy Kaye	Kiddie Kapers	Something Harmony	Clifford and Clark	Dr Paul	Peace in Mind	Sam Hayes	Easy Listening	Off the Record	4 45
5.00	Six-for-One	[redacted] Roundup	Int'l Commentary	Ed [redacted]	Note by Note	Bing Crosby	Mart Trail	Easy Listening	Uncle Fred	5 00
5.15	Six-for-One	Musical Roundup	Music in the Air	Clifford and Clark	News	Pioneer Ranch	Mart Trail	Easy Listening	Kiddies Karousel	5 15
5.30	Toe Tapping Time	Musical Roundup	Prelude to Dusk	Chet Huntley	[redacted]	Buckaroo	Chuckwagon of the Yukon	Easy Listening	Junior Allen	5 30
5.45	Newscast	Musical Roundup	The Quiz Job Box	News	Elmer Peterson	Blackhawk	[redacted]	Easy Listening	Who Am I	5 45
6.00	Voice of the Army	News [redacted] Scrapbook	News	Choralers	Hals of Ivy	News	Gabriel Heatter	Voice of Army	News	6 00
6.15	Voice of the Army	Tippy's Scrapbook	Intro Wed Night	Choralers	Ha-a-ot Ivy	Edwin C. Hill	News Reel	Voice of Army	Bob White Show	6 15
6.30	Hardy Family	Tippy's Scrapbook	Minute Opera	Bing Crosby	The Man Called X	Adventure Man	Easy Listening	Voice of Army	Bob White Show	6 30
6.45	Hardy Family	Tippy's Scrapbook	Minute Opera	Bing Crosby	The Man Called X	[redacted] Fire Show	[redacted]	Shoot! Show	Bob White Show	6 45
7.00	News	News Pays to	News	Political Talk	The Big Story	The Lone Ranger	John Steele	The Great	News	7 00
7.15	Bedtime Story	Advertise	News Roundup	High School Sports	The Big Story	The Lone Ranger	[redacted]	[redacted]	Dick Haymes	7 15
7.30	My Friend Irma	Housewives' Holiday	Recital	Harold Perry Show	Private Detective	Dr. I. Q.	Cisco Kid	My Friend Irma	Lionel Barrymore	7 30
7.45	My Friend Irma	Housewives' Holiday	Recital	Harold Perry Show	Private Detective	Dr. I. Q.	Cisco Kid	My Friend Irma	Doris Day	7 45
8.00	[redacted]	News	The Bridge	Lowell Thomas	On Man's Family	Detour	Name Song	News	News	8 00
8.15	Paula Stone	Celebrity Concert	The Bridge	Jack Smith Show	News	Detour	Mary Fong	Music	Cecil Scotty	8 15
8.30	Chicho Vale	Philo Vance	The Bridge	Dr Christian	Great Gildersleeve	The Top Six	Fanfare Theatre	Radio Vale	Mart Kenny	8 30
8.45	Bruce Webb	Philo Vance	The Bridge	Dr Christian	Great Gildersleeve	The Top Six	Fanfare Theatre	Bruce Webb	Mart Kenny	8 45
9.00	Treasure Trail	News Chest	The Windsor	Mr. Chameleon	You Bet Your Life	Sam Phoenix	Glenn Hardy	Orchestra	Treasure Trail	9 00
9.15	Treasure Trail	Treasure Chest	Jeremiah	Mr. Chameleon	You Bet Your Life	Sam Phoenix	Fulton Lewis Jr	Orchestra	Treasure Trail	9 15
9.30	Hollywood	Treasure Chest	The Words of	Bernie	District Attorney	ABC of the News	International	Today's Hits	Fun Parade	9 30
9.45	Open House	Treasure Chest	Jeremiah	Club "15"	District Attorney	Ted Malone	[redacted]	Bing Singa	Fun Parade	9 45
10.00	Six-for-One	News Sanctum	News	World Final	Bob Hayes	News	I Love a Mystery	Brave	News	10 00
10.15	Six for One	Spinner Sanctum	The Man The Age	Swap n Shop	News	Four Star	[redacted]	Lux Theatre Show	Dream Weaver	10 15
10.30	Newscast	Spinner Sanctum	The Man The Age	Swap n Shop	Riverside Rancho	Joseph Kennedy	[redacted]	Vic Waters Show	Hour of Day	10 30
10.45	Lionel Barrymore	Sanctum and [redacted]	Collector's Items	Swap n Shop	Olympia Reports	A New Hop	[redacted]	Vic Waters Show	Chapel Chimes	10 45
11.00	Bob Priestly	News and Sanctum	U.N. Today	Organ Melodies	News	Arme Hop	[redacted]	Who Reel What	News But Wards	11 00
11.15	Show	Spinner Sanctum	Orchestra	Organ Melodies	Orchestra	Arme Hop	[redacted]	Vic Waters Show	Dancetime	11 15
11.30	Bob Priestly	Spinner Sanctum	Orchestra	Easy Listening	Orchestra	Arme Hop	[redacted]	Vic Waters Show	Dancetime	11 30
11.45	[redacted]	News	Orchestra	News	News	Len Beardsley	[redacted]	Vic Waters Show	Dancetime	11 45

Television for Wednesday

STATION KING-TV, SEATTLE

3.30	Coffee Time	7.05	Through Wendy's Window
4.00	King's Queen	8.10	Arthur Godfrey and Friends
4.20	Hill Pattern	9.10	The World Today
4.45	Kate Smith	9.15	Sherman Clay Music Room
5.00	Howdy Doody	9.45	Sports Special
5.30	Time for Beany	10.00	Dr. George E. Taylor
6.00	Railroad Club	10.15	You Bet Your Life
6.15	Toy Shop Fun	10.30	Break the Bank
6.30	Hopalong Cassidy	11.20	Suspense

13 WANTED—MALE HELP

ELECTRICIANS CHAPE 2 — $1.300-$1.550 per month. Department of Transport, Vancouver Air Services Division (which consists of the Province of British Columbia excluding the area north and east of a line ten miles west of the Alaskan Highway). Full particulars on posters at offices of the Civil Service Commission, National Employment Service and Post Offices. Application forms obtainable thereat, should be filed NOT LATER THAN NOVEMBER 22, 1950, with the Civil Service Commission, 701, 525 Seymour Building, Vancouver, B.C.

BEND BAKER WANTED—GIVE PARticulars, experience, etc. Good working conditions. Box 5865, Colonist.

EXPERIENCED DRAPERY MAN — TO manage drapery department in independent furniture store. Good opportunity for right person with taste and some knowledge of interior decoration. State experience. Box 5779, Colonist.

FURNITURE FINISHER, MUST BE FULLY QUALIFIED, FOR SPRAY FINISHING AND FRENCH POLISHING. STEADY WORK FOR RIGHT MAN. E. A. MORRISON, 800 DEVONSHIRE. E 6823

[redacted], MAINTENANCE - [redacted] familiar with oil heating, to live in. Apply Glenshiel Hotel.

PORTRAIT PHOTOGRAPHER — YOUNG man with good personality to manage studio in Victoria. Salary and share of profits to capable man. State experience and other information that will assist us in judging your application. Replies will be confidential. Box 5874, Colonist.

PARTS MAN FOR LARGE AUTOMOBILE firm. Must have experience. Apply to Mr. C. J. Meridith, Thomas Plumley Ltd., 1010 Yates Street. G 7161.

REQUIRE LOCALLY, AT ONCE, YOUNG man, 18-21 years, who is anxious to advance with national organization. Some typing ability preferred. Must be able to assist in warehouse as well as office. Every prospect of advancement for proper applicant. Apply in own handwriting to Box 5762 Colonist.

STEADY EMPLOYMENT FOR FIRST-class range oil burner mechanic. Car and tools essential. Apply Box 5676, Colonist.

STEADY BOY, CAPABLE OF ADVANCEment, for beginner in wholesale and retail establishment. Full time. Particulars to Box 5862, Colonist.

THE ROYAL CANADIAN AIR FORCE offers career opportunities to young men in both air crew and ground crew categories. Minimum educational requirements are: ground crew—high school education; air crew, junior matriculation. Apply to R.C.A.F. Careers Centre, 1315 Government Street. Phone E 6634.

TELEGRAPH MESSENGERS — DAY work. Apply C.N. Telegraph, 1101 Government.

TRUCK TO HAUL 12-FOOT TO 32-foot logs. Atom Lumber Co., 310 Johnson St., West. B 3740. Eves. G 6612.

TAXI DRIVER WANTED—NIGHT SHIFT [redacted]

WANTED — EXPERIENCED DIAMOND and jewelry man, capable of appraisals and representing large Vancouver loan company for Victoria office branch. All replies confidential. Box 5876, Colonist.

YOUNG MAN, WITH EXPERIENCE IN meeting public, free to travel salary and commission, permanent position. Mr. Brewer, 1006 Government Street, Room 111. Apply between 5 to 6.

$100 OPPORTUNITY WEEKLY FOR experienced direct - to - wearer salesman selling made-to-measure suits for well established firm in city. Present staffs making $80 to $150 weekly. Apply in person, 1436 Government Street.

EXPERIENCED MAN FOR
SHOE REPAIR DEPARTMENT
Full time, permanent employment
1. Good starting salary
2. Excellent working conditions
3. Valuable staff benefits
APPLY PERSONNEL OFFICE
HUDSON'S BAY CO.
VICTORIA

[redacted] SALESMEN AND AGENTS

RICH OPPORTUNITY FOR EXPERIenced direct-to-wearer salesmen. Sell nationally famous Stetson shirts made-to-measure. Liberal commission. Big repeat business. Write Stetson Shirt Company, Postal Station C, Montreal.

SALESMAN WANTED
WANTED, FOR PROGRESSIVE REAL estate firm, offering real opportunity for wide-awake salesman under 30. Good knowledge of Oak Bay preferred. Hicks Realty Limited, B 5104.

WANTED—TWO GOOD SALESMEN FOR old-established real estate firm in Victoria. All enquiries treated as confidential. State experience and qualifications. Reply to Box 5868, Colonist.

HELP WANTED—MALE OR FEMALE

WANTED — A MARRIED COUPLE TO look after house, light duties. Close in. Permanent preferred. Apply 2, Repeance, Cameo Cafe.

14 WANTED—FEMALE HELP

CASHIER AND STENOGRAPHER FOR life insurance office. One with experience preferred. Steady employment. Box 5866, Colonist.

CAPABLE YOUNG WOMAN FOR GENeral housework. Mon., Tues., Thurs., Friday, 9.30 to 1.30. Cab fare home on bus route. B 6337.

14 WANTED—FEMALE HELP

CAPABLE COMPANION NURSE DAY child. Able to drive car, preferably Protestant. E 1762, all day Thursday, or after 6 p.m. eves.

EXPERIENCED CASHIER WITH SOME bookkeeping knowledge. Permanent position. Box 5853 Colonist.

EARN MONEY AT HOME, FULL, PART-time. Box 5896 Colonist.

GIRL TO MAINTAIN CARDEX SYSTEM. Typing and [redacted] necessary. Apply E. Griffiths, parts manager, [redacted]

HOUSEWIFE NEED [redacted] WE CAN assure $1 per hour [redacted] 3 hours a day. Box 5791, Colonist.

HOUSEKEEPER FOR THREE ADULTS, Oak Bay. B 8792.

INTERNATIONALLY KNOWN FOUNDAtion Garment Company offering more exclusive features than any other on the market, requires representative for all point north of Victoria. Excellent training [redacted] and bonuses. Apply Box [redacted] Colonist.

LADY COOK—MUST BE EXPERIENCED to make dinners in a small restaurant, closed Sundays. Apply 672 [redacted]

MIDDLE-AGED HOUSEKEEPER FOR retired couple in Oak [redacted] From 10 to 2. Small bungalow, all conveniences. 50c and car fare. B 3229.

POSITION OPEN FOR STENOGRAPHer-bookkeeper. Must be efficient and able to meet public. Apply to Box 5573, Colonist.

PART TIME RECEPTIONIST FOR PORtrait studio. Age 19 to 30 years. [redacted] 1216 Broad. 10.30 to 11.30 a.m.

SHORTHAND TYPIST INEXPERIenced, interested in music, required to help in record department of Ryland Hunter's Radiolounge, 2180 Oak Bay. G 5413.

STENOGRAPHER REQUIRED BY TRUST company. Apply to the accountant, The Canada Trust Co., 1130 Government.

WANTED — FULLY - QUALIFIED MAtron for 10-bed hospital in Northern B.C. For full particulars apply Director, Red Cross Outpost Hospitals, 1235 West Pender Street, Vancouver, B.C. Marine 2321.

WANTED BY JAMES RICHARDSON & Sons—Well-educated smart young girl, 16-18, for position of board marker. Character references necessary. Good opportunity for advancement. For appointment phone manager, G 1136.

WANTED — RECEPTIONIST - TYPIST for local lumber mill. Applicants are requested to forward particulars, giving marital status, age and qualifications to P.O. Box 489, Victoria.

WANTED IMMEDIATELY A QUALIFIED permatress for institutional work. Box [redacted]

WAITRESS WANTED; EXPERIENCE not necessary. Apply 1311 Blanshard [redacted]

WANTED—RELIABLE LADY IN EQUImalt to take care of baby while mother works, 5-12 p.m. G 3690.

17 SITUATIONS WANTED—MALE

A BETTER CESSPOOL, SEPTIC TANK, grease trap, tile drain installed, cleaned, repaired. Specialists on wet basements. Advice on drainage problems. Workmen fully experienced. Cement foundations, driveways, sidewalks, etc. [redacted] Phone B 2967. 323 Cecelia Avenue.

A BETTER CASH DEAL — WE FIX radios and appliances in your own home day or night, any district. Very reasonable rates, modern equipment, guaranteed material and workmanship. Home Radio Service. G 6961 days. G 8761 eves.

A BLOCKED DRAIN, GREASE TRAP, septic tank, cleaned, repaired, installed. Trained experts on wet basements. Any cement work. All types of digging, oil tanks, etc. Van Isle Cement Service. G 0673.

AUDITING, ACCOUNTING AND BOOKkeeping. Payroll, income tax and credit collecting. Books set up, kept part time or monthly. Fees reasonable. Phone E 7307 at any time.

ACCOUNTING AND [redacted] TAX [redacted] years accounting experience. Logging and lumber industry specialist. Rates monthly or [redacted] Box 5618, Colonist.

CREASE LOTS, GARDENS, PLOUGHed, disced, back-filling, levelling, excavating. Jim Boston, 4385 [redacted] Phone [redacted]

A HAVY VET WITH TRUCK WILL call and clean up back yards, basements and boulevards. Phone Scotty, G 1466, after 6 p.m.

A COMPLETE WATERPROOFING service, masonry and [redacted] walls, wet basements. A. A. Warren, 715 View Street. E 6823.

CREASE ON [redacted] back filling, levelling, sub-soiling. J. Chilcott, Colquitz 1437.

CREASE, GARDENS OR LOTS ploughed, back-filling and excavating. E. P. Fleck, 3961 Victor. B 7962.

A BETTER CEMENT AND DIGGING service. Electric clay digger. Anything in cement work. [redacted]

ALL DANGEROUS TREES REMOVED, also stumps; chain saw. E 6038.

BASEMENTS, YARDS CLEANED UP, hedges removed, trees[redacted] Phone G 1288.

BOOKKEEPER, PART-TIME, EVENINGS, experienced. Box 5334, Colonist.

14 WANTED—FEMALE HELP

CAPABLE COMPANION NUR

11A BUSINESS PERSONALS

Landlord's Home-Made Bread
Biltside at Quadra

WESTERN SADDLE
(In Our Window)
$115.00
Spurs, Bits, Pistols, Bridles, etc.

NORRIS LEATHER GOODS
1108 GOVERNMENT ST. PHONE G 1621

WHAT IS SACA-PELO?
It is the remarkable scientific discovery of the age which will permanently kill the roots of all superfluous hair. Saca-Pelo is odorless, safe to use on the most sensitive skin and can be applied easily in the privacy of your own home or at Hedi Herbert Laboratories 5 Dr Granville Vancouver, B.C.

11B HAIRDRESSERS AND BEAUTY SPECIALISTS

ALL TYPES OF BEAUTY CULTURE. Cold waves, machine and machine less permanents. 712 View. Vogue Beauty Salon. B 1112

A CT NOW FOR OUR TWO-FOR-ONE specials on permanents and cold wave. New Ray Beauty Shop, 633 Fort St. G 5644

A PERMANENT WAVE — EVERY CURL steamed in a bath of oil, at Reimer's Beauty Salon, 943 View Street. B 4624

GET YOUR HAIR IN A HOLIDAY MOOD. Zotos Cold Permanent makes your hair easier to handle. Avalon Beauty Salon, upstairs above Kresge's. Phone B 6532

MME WAYMAN, OF LONDON, NOW AT the La France Beauty Salon. Get yourself a Eugene Zotos hair and scalp treatment. La France Beauty Salon, 718 Fort Street. G 7441

NEW PERMANENTS — PINE A specialty. Roberts Beauty Salon, Room "A" Campbell Building. G 6813

TRU-ART BEAUTY SALON. Permanents a specialty. Test curls given. Mary Olsen, 1036 Fort Street. B 8234.

MADSON MANSLIP
Hairdresser
1948 Oak Bay Avenue Phone G 5742

MRS. LOWRY
BEAUTY SPECIALIST
Former owner of Jacqueline's
ALL TYPES OF BEAUTY CULTURE
Would be pleased to offer you her services at the
PRIMROSE BEAUTY SHOP
830 FORT STREET G 6821

13 EDUCATIONAL

BE PREPARED — Business, secretarial, civil service courses. Day and night classes. Spencerian School.

MR SERJEANT B.A. Oxford, John's Coll. Cambr. honor man, takes public or clients. Matric., Lat., Greek and French. Successes June, Aug. 1949. Street. B 8447

ROYAL BUSINESS COLLEGE, 1400 Broad Street. G 6018. Maurice Tomlinson, B.A., Principal.

14A ART

PAINTING, CHINA, ETCHING AND crafts. Apply Art teacher St. Anne's Academy. G 5331

14 MUSIC

ALICE BOYD — PIANO, SINGING theory. Pupils visited. G 8461

14A PIANO

REX SCHOOL OF POPULAR PIANO
Don Partridge, Manager and Teacher
608A Yates Street

15 DANCING

ATHERTON'S SCHOOL OF DANCING all types of dancing taught children; ballroom specialty. 749 Broughton. Reg. B 8247

ACADEMY DANCING, FENCING PRIvate lessons by appointment. Classes, children Monday, ballroom Wednesday. B 1643. 1018 Douglas Street.

16 DRESSMAKING

DRESSMAKING, ALTERATIONS, SUITS B 1188.

MRS. CLARSFORD, DRESSMAKER, alterations specialty. 1900 Fairfield Place. G 8194

SMOCKED BLOUSES — Order Early for Xmas. Kathleen's, 1031 Fort. G 6490

19 LOST AND FOUND

ELDERLY LADY LOST HER SILVER fox fur neck piece. Reward. 1 [illegible] 1060 Linden Avenue

FOUND—SMALL CHANGE PURSE AND ring. Owner can have same by paying for ad. Apply dock, Woolworth's.

FOUND—SMALL PURSE IN EATON'S, Friday. Owner can have same by describing and paying for ad. B 8126

LOST — ONE SOLITAIRE DIAMOND ring and one five-diamond wedding ring, on the corner of Hillside and Quadra Street, about 4 p.m. Saturday, November 4. If found, please notify Victoria City Police.

LOST IN VICINITY OF ST. LOUIS COLlege, a Colonial carrier's bag. Please return to 1010 Redfern or The Daily Colonist, Broad Street.

LOST — 3-MONTHS-OLD BLACK PERsian kitten on Sunday afternoon, vicinity of Vancouver Street, between Oliphant and Burdett. G 6450

LOST—SATURDAY, LADY'S BROWN purse, between Hudson's Bay and Fort Street. Name and address on here. Reward. B 6778

LOST — ON ORMOND, YATES, SUperior or Government Streets or Beacon Hill Park, single strand pearls. Reward. Please phone B 6111, Local 417.

LOST—ONE PART TERRIER, BETWEEN Willows and Jordan River. Finder, phone G 6034

LOST—BROWN WALLET, CONTAINING personal papers. Return to J. Sanders, 1014 Glandford. B 7701

LOST — BLACK WALLET CONTAINING money and cheque, personal papers. D. R. Hawkins, 1048 Topaz.

LOST—OLD FRATERNITY PIN, NOvember 3, at Policemen's Ball, name inscribed "W. Webb." Reward. B 6663

LOST — AT POLICEMEN'S BALL — Rhinestone drop earring. Reward. G 8616.

LOST — 1950 TRAILER LICENCE plate. B 7457.

LOST — MAN'S ELGIN WRIST WATCH, airport, Sunday. B 6604. Reward.

LOST—CHROME CASED WRIST WATCH Vicinity of Eaton's. G 6619

WILL PERSON WHO TOOK HAT AND raincoat by mistake at Red Chevron dinner, November 3, phone B 6436?

20 BUSINESS DIRECTORY

BULLDOZING

A BETTER BULLDOZING JOB CAN BE done reasonably. Land clearing and excavating a specialty. Southwell-Hanson Bulldozing. G 8546

A. BURTON, BULLDOZING AND BACKfilling, land clearing and leveling. Good service and fair prices. Phone B 6066

ALWAYS BETTER BULLDOZING EXcavating and bush-filling. Stanley Cloonan. G 8258

BULLDOZING AND CLEARING, ROAD grading, excavating, backfilling. The right machine for every job. JOHN D. KIRSHNER, JR. B 8049 Night G 6489 Day

BULLDOZING LAND CLEARING, ROAD building, excavating and backfilling. G. Hoka, Belmont Park. Keating 1311M

BULLDOZING — J. D. THOMPSON B 4[illegible]

EVANS, COLEMAN & JOHNSON BROS. LTD.
For Bulldozing and Shovel Work
900 WHARF STREET PHONE B 3100

COPLEY BROS.
Bulldozers, Shovels and Land Clearing
Machinery of Revolutionary New Design
B 3700 — 906 INVERNESS

CHIMNEY WORK

KITCHEN CABINETS, MILLWORK, store and restaurant fixtures. Vertigo Products. 1010 Cook. Day G 1822, night G 6481

CATERING SUPPLIES

STATLER, Reserve Trailer Court, Gorge Road. Modern conveniences. Vancouver B.C.

COFFEE MAKERS SALES AND SERVICE

COFFEE MAKER REPLACEMENT PARTS for Bliss and Lady Lenox Coffee Shop, 1708 Douglas Street. Phone B 8[illegible]

22 BUSINESS DIRECTORY

CARTAGE AND DELIVERY

THE DIME MESSENGER
G 5334
Delivery Service
Light Delivery of All Kinds
Parcels — Baggage — Moving
We Deliver on Every Street in the City Once a Day
0104½ CORMORANT STREET

COAL AND WOOD

A BARGAIN YOU CAN DEPEND ON

No. 1 Up-Island Fir, Dry Blocks Mixed with Fir Slabs

Immediate Delivery in 1½-Cord Loads

Order Your Next Load From a DEPENDABLE [illegible]

RONALD HOPKINS FUEL CO
Day B 7918 Night B [illegible]

HILLCREST DRYLAND FIR
BARGAINS FOR HILLCREST DRYland Douglas fir, bark and dry slabs in both lengths. This wood is all heartgrowth, in small sawdust and rubbish. Guaranteed to give night freedom for furnace, fireplace and kitchen range. Also we have dry split wood.

For Your Next Cord Be Sure You Order Our Hillcrest Fir

Fir Slabs and Slabs, per cord $6.00

Immediate Delivery

NOTE It pays to spend a little more money to get good quality and not have to spend and and get poor quality.

CAPITAL FUEL CO
Phone B 1881, Night or Day

SPECIAL — 3 HERE ONLY
A BARGAIN FOR HILLCREST DRYland Douglas fir. All No. 1 heavy slabs mixed with inside blocks dry enough for barbecues. 12-inch, also up. Wood has been cleaned, never in water. Immediate delivery.

$8.00 CORD IN TWO-CORD LOTS

ATTENTION. Don't be fooled and get cheap poor or antiquated wood that costs you more in the long run. We've got the Hillcrest Dryland Fir — dry, clean and hand piled. Good for an honest deal. Be sure the name below is on the truck.

Sole Agent
HILLCREST FUEL CO
G 3015 Day and Night. Day Phone G 1612

ALL FIRST QUALITY WOOD
ALL No. 1 DOUGLAS FIR BLOCKS AND slabs, 12-in. No rubbish. $6
Ready to burn. One cord
Immediate Delivery

HILLCREST WOOD BATTAN SINGH
Phones [illegible] Night or Day

AM NOT SELLING A TWO-DAY SALE. Up-Island bark and block fir, 4 cord $5.50. 2 cords $10. Hard packed, all fir split wood, 12 inches, good for fireplace, cook stove, kitchen range. 1 cord $6.50. 2 cords $11. Nat. Fuel Co. B 2653. Night E Mood. Two days more.

ATTENTION GREENHOUSES AND hotels. Good heavy four foot slabs. $3.50 cord for 10 cords or over. O.K. Fuel. 708 Topaz. G 2452

A BARGAIN. ALL DRYLAND BIG FIR, no rubbish, all hard packed, 1 cord $6, 2 cords, $11. Day G 5332, night G 5621.

ALL NO. 1 FIR DRYLAND SAWDUST, bulk $4.50 load, [illegible]; also No. 1 fir dryland wood. [illegible]

A BIG CORD HAND-PICKED SEMI-DRY cedar $4, half cord $2.25. B 6122

ALL FIR WOOD, BARK, SLAB AND INside 2 cords $11. Don Austin, G 6027.

BARGAINS—NO 1 ALL DOUGLAS FIR wood. Good for all purposes. Good inside blocks mixed with slab wood. For immediate delivery. Two cords $19. Phone G 6013. Beacon Fuel Co.

BIG INSIDE FIR BLOCKS AND SLAB. 2 cords $12. Best wood on the Island. Also seasoned bone-dry wood, 2 cords $18. OLD JOHN WOOD CO. [illegible] Phones, B 2743—Night, B 2004

BEST SAWDUST IN TOWN—ALL DRYland fir. Two units, bulk only, $6. O.K. Fuel, 708 Topaz. G 2452.

BLOCKS AND SLABS FOR FURNACE and drum heater. 2 cds. $9. B 2023

DRY BUSH WOOD, ALSO ALDER wood. Bel. 144K

DRY CEDAR WOOD, [illegible] no rubbish. B 2183

FOREST FUEL CO., YOUR ALL-WHITE Fuel Dealer. Looking for 100 steady customers, will supply wood all year round for 1 Douglas Fir never been in water 2 cords, $15, 4 cords, $28. Phone [illegible]

FINE SAWDUST FOR SUTTON GARDENS 75c each. O.K. Fuel. G 2452

GOOD DRY ALL-FIR HEAVY FURNACE wood with bark, $9.50 cord; also dry kitchen wood, $8.50 cord. Phones G 8723 or G 3023

GOOD WOOD, BEST INSIDE BLOCKS, 2 cds. $15. Victoria Douglas Fuel. G 6560, evening G 7097

NO. 1 BONE DRY 18" BLOCKS AND slabs. Hand loaded. Two cords $15. No. 1 yard dried heater blocks. Hand loaded. Two cords, $12. Immediate delivery. [illegible]

NO TROUBLE TO FILL THE GARDEN or farm, also shavings. Big 2-unit load only $8. Phone G 2683.

NO. 1 DOUGLAS FIR WOOD NEVER been in water. No rubbish. Immediate delivery. Highway Fuel. B 1919

NO. 1 FIR DRYLAND SAWDUST, $4 PER unit, cached. B. Tippett, G 6063

WOOD — SPECIAL 2 DAYS — WOOD
OWING TO SHORTAGE OF YARD space, we are cutting up all our full lumber and edgings into 12-in. wood. This is all good-stove wood, very easy to handle and quite easy to split, very good for kitchen, binding, also heater, furnace and fireplace. A lot of it is dry enough for use right away.

No Hemlock — No Sawdust
2 CORDS ONLY $7
4 CORDS ONLY $13

Buy your wood for this Winter and next Winter now. Order today and get twice as much for half as little.

ECONOMY FUEL
[illegible] G 3453

A-1 FIR
UP - ISLAND DOUGLAS FIR HAND picked, no rubbish, dry inside fir blocks and heavy bark slab, ready for basement, kitchen, furnace, fireplace. Dry fir.
1 CORD $8.00
1½ CORDS $12.00
2 CORDS $15.00
A 2-DAY SPECIAL
[illegible]

BARGAIN PRICES!
UP-ISLAND WOOD — ALL FIR. Big blocks and slabs, 2 cords, $11. Douglas fir sawdust, cracked, 2 units, $12. 3-ft. fir-heavy wood, 2 cords, $12. Langford Fuel. B 6010. B 6700

2-FOOT HEAVY SLABS FOR FURNACE or fireplace, 2 cords $7. Phone G 2453

A BARGAIN
FIR—Two Weeks Only—FIR
We have a good supply of fir millwood thick bark slabs with inside block. No rubbish. This wood is ideal for kitchen range, furnace and fireplace. For immediate delivery.

CALL G 5524
1 Cord $9.50
3 Cords $10.00
4 Cords $10.00
We also have No. 1 fir double-cribbed sawdust, 2 units only $6

DRYLAND FIR MILLWOOD
Never in water. Good clean wood, mixed inside and slab
Ready to Burn.
$12.00
BARTON & BURNFIELD FUEL
B 6621 B 7425

NO. 1 FIR MILLWOOD
$5.25 PER CORD
HARKNETT FUEL
[illegible]

DEEP COVE
2 Cords $12.00 4 Cords $23.00
CHINEY AND BRENTWOOD
2 Cords $11.00 4 Cords or more $20.00
KEATING PROSPECT LAKE and ALBERT HEAD
2 Cords $13.00 4 Cords $18.00
CORDOVA BAY, ELK LAKE, COLWOOD, LANGFORD and HAPPY VALLEY
2 Cords $9.00 4 Cords $16.00
ROYAL OAK, CADBORO BAY AND FERN HILL POINT
2 Cords $4.00 4 Cords $13.00
Extra Good Measure and Immediate Delivery
Order New and Save
O.K. FUEL CO.
[illegible] TOPAZ G 2452

A GOOD GRADE OF
ALBERTA COAL
[illegible]
VICTORY EGG (all treated) $14.00
VICTORY LUMP $14.00
FOOTHILLS LUMP $16.00
FOOTHILLS EGG $16.25
FOOTHILLS NUT $16.50
BLACK DIAMOND EGG $17.00
Immediate Delivery
ACME FUEL
G 2922 G 4581

BIG FIR BLOCKS AND SLABS
1 Cd $6.50 2 Cds $12.00
Also
DRYLAND CHOPPED WOOD
Bone Dry—1 Cd [illegible] 2 Cds [illegible]
Cowichan Lake Wood Co.
B 5623 Night, B 6436

We have a good supply of Foothills Alberta Lump Egg Nut and Stoker coal for delivery. Order now.
ACTIVE FUEL COMPANY
700 FORT STREET PHONE B 3343

ACME FUEL
COAL AND WOOD
No. 1 UP-ISLAND FIR
BLOCKS AND SLABS
DELIVERIES IN 2 CORD LOTS
PROMPT SERVICE
G 2922 G 4581

A BARGAIN BUY
Dry Douglas fir blocks mixed with fir slabs 12-in. If you want good wood buy this.
SOOKE DRY WOOD
Also a dry never in water. All hard packed. Guarantee no rubbish. Try once and you will come back for more.
2 Cords for Only $11
DAY — 2 cords — NIGHT

SAWDUST SPECIAL
Dryland fir. 1 fir sawdust, none better for stoker, range, furnace. Dry! Delivered in units of 80 cu. ft. Immediate delivery. Two units $6.50.
ATOM LUMBER CO.
210 JOHNSON STREET PHONE B 2249
Evenings G 6042

2' FIR MILLWOOD
$5.25 PER CORD
Ideal for drum furnaces or large fireplaces
HARKNETT FUEL
737 PANDORA G 2647

ALBERTA
BLACK NUGGET COAL
Lump $14.95
Egg $14.50
A real good value coal at the price asked
KIRK COAL CO., LTD
Our 50th Year
G 2241 1530 BROAD ST

CEDAR MILLWOOD
2 CORDS FOR $5
HARKNETT FUEL
737 PANDORA

— SHAVINGS —
For the Cost of Hauling
B 2531 — ANYTIME

ELECTRICIANS

A COMPLETE ELECTRICAL SERVICE—DELTA ELECTRIC. G 7416. H. Tomlinson and K. Dillingham, War Vets.

A COMPLETE WIRING SERVICE—FREE estimates. Clover Electric. B 3038

ELECTRICAL REPAIRS

HOUSE WIRING, BOILERS REWIRED for ranges, hot-water heaters installed. Free estimates. Reasonable. Prompt service. Dunn Electric. G 1260

[illegible] FLOOR LAYERS AND FINISHERS ARMstrong, estimate rather than your cash and finishing. 1031 Beach Drive. B 4721

MASTIPAVE FLOOR COVERING. Maroon and black only, wears like iron. [illegible] for stores, warehouses, furnace rooms, kitchens, basements, garages, table and counter-tops, etc. Price $1.[illegible] sq. ft. Only 300 yards left in stock.
VICTORIA ROOFING & INSULATION CO
848 Fort Street B 3331

M & M FLOOR SURFACING CO.—Floor laying, sanding and finishing. Dependable experienced workmen. Free reasonable estimates. Phone G 6442, B 2104

FLOOR SANDING

A BETTER JOB AT LOW COST WHEN Modern Home Services sand and finish floors. Phone G 8602

B. 1186 — SANDING AND FINISHING. Reasonable. Knight's Floor Surfacing.

FLOORS SANDED AND REFINISHED — Asphalt floor tiles. Free estimates. Capitol Floor Co. [illegible]

GUARANTEED FLOOR SANDING AND finishing. Free estimates. Phone any time.

HOLT (LEVER) FLOOR SERVICE. Free estimates. [illegible]

VICTORIA FLOOR CO. GUARANTEES satisfaction on any type floor sanding, finished at low cost. Immediate service. Free estimate. B 8311

V. I. HARDWOOD FLOOR CO., 2100 Douglas. Free estimates. G 7314

FLOOR FINISHING
Complete FLOOR SANDER
SANDERS ROLLERS POLISHERS
Low Rates by Hour or Day
Complete Line of Floor Finishing Materials
BRAWNIGAN LUMBER YARDS, LTD.
[illegible] G 8311

FLOOR POLISHING

ALL TYPES OF FLOORS EXPERTLY cleaned, waxed and polished by machine. Home or operator. Green's established 1920. G 6622

A CLEANING BY MODERN HOME services gives you shining windows, floors, paintwork, at low cost. [illegible]

FURNACES

ALL TYPES SHEET METAL WORK—Oil range burners. G. Painter, Douglas Sheet Metal, 3021 Douglas. G 8631

FURNACE REPAIRING AND INSTALLATION, oil conditioning. Free estimates. Guaranteed work. Hugh Newman. G 3000

FURNACES REPAIRED AND INSTALLED. Free estimates. Shaw Sheet Metal, 1311 Wharf Street. Phone B 2362

FURNACES DEMONSTRATED [illegible] G 4794

McCLARY FURNACES REPAIRS, AIR conditioning. Modern Sheet Metal, 3010 Douglas Street. B 3013

GLASS AND MIRRORS

PACIFIC GLASS LTD
[illegible] PANDORA AVE. [illegible] B 8161
[illegible] MASON ST. [illegible] B 1795

HAT CLEANING

KEEP YOUR HAT, SUITER AND UMBRELLA repaired. [illegible] years sharpened. Prince Hat Shop, 647 Fort. G 6221

23 BUSINESS DIRECTORY

KEYS CUT WHILE YOU WAIT. A. N. Johnson, 1121 Vancouver Street.

LAWN MOWERS

A. 1 LAWN MOWER SHARPENING—A. N. Johnson, 1121 Vancouver St. General sharpening. Mowers sharpened, adjusted for cutting. Phone B 7051. Pick-up and delivery available.

JUNCTION SHARPENERS
1010 Oak Bay Avenue B 1831

LIGHTER REPAIRS

RONSONS REPAIRED WHILE YOU wait. Kinburger's, 780 Fort St.

MOVING AND STORAGE

A. LEIGH SERVICE CO.—MOVING, SHIPping, Lower rates. 749 Bewerton Street. Phones B 4336 and B 6103.

PICTURE FRAMING

FOR PICTURE FRAMING—DIGGON'S

SASH AND DOORS

BRING IN YOUR PLANS OR LIST FOR lowest prices and suggestions. DRYSDALE'S. Phone G 6411. 1720 Cook Street.

ROOFING

NOW IS THE TIME TO INSULATE — Lower prices in town. Free estimates. B 8404

VICTORIA ROOFING & INSULATION CO
Asphalt Shingles Insulation
Wall and Floor Tile Siding, Gutters
For Application or Re-Sale
848 FORT STREET B 3331

[illegible] ROBERTSON ROOFING & INSULATING CO
Established Since 1910
3109 Douglas Street • Phone B 3644
Night Phone [illegible]

ASPHALT SHINGLES
AT THEIR VERY BEST
Our Experience of 30 Years in Stand by You
DURODS — BARRETT — ACME TEX
Consultation and Estimates Free
PARKER, JOHNSTON LTD.
134 JOHNSON ST. B 6332
Night B 3961 - B 9375

RUBBER STAMPS

FOR RUBBER STAMPS — DIGGON'S

SHAVER REPAIRS

REMINGTON SHAVERS REPAIRED AND serviced. Kilburgers, 780 Fort.

SPORTING GOODS

Best Skates in town at lowest prices. See the new SAMSON Hockey and Figure Skates.
GEORGE COLE'S SPORT SHOP
2656 DOUGLAS (next Bilt.) Phone B 6123

TILE WORK

TILE VITRA BATH, SINK OR FIREplace. Expert advice and performance. Free estimates. Day or night. G 6480

UPHOLSTERING

EXPERT DAY UPHOLSTERY RECOVERING AND REPAIRS. Large or small jobs. 7 materials. Rambow [illegible]. Free estimates without obligation. Phone G 6722 residence B 4784.

FOR GOOD UPHOLSTERY REPAIRS, [illegible] reasonable rates, phone James Bay Upholstery. B [illegible]

RE-COVER AND MODERNIZE BAGPIPE CHESTERFIELD HOUSE
Custom Built Chesterfields
Re-Stuffing Repairs
534 Johnson Street Phone G 3047

WINDOW CLEANING

WINDOWS Cleaned, Floor Polished, prompt and pleasing service. B 8195

24 PROFESSIONAL DIRECTORY

ACCOUNTANTS

CAPITAL BOOKKEEPING SERVICE, 1183 Vancouver Street, public accountants. Audits, income tax, bookkeeping systems installed. B 6331 evenings B 6736.

BOOKKEEPING

EXPERIENCED ACCOUNTANT WILL INaugurate improve bookkeeping system complete or part service. Small businesses a specialty. Phone B 1676 or B 3045

CHIROPRACTORS

JOHN M. STURDY
Specific Chiropractor • Neurocalometer
Precision X-Ray Laboratory
1133 Burdett Street Phone B 6634

HARMONIES

E. G. SIMPSON [illegible] AND ELECtric treatment. G 6375

OSTEOPATHIC PHYSICIANS

DR. VERNON B. TAYLOR, REGISTERED and licensed. 201-3-5 Jones Block, 783 Fort Street. Phone Empire 7823.

PATENT ATTORNEYS

MARKS & CLARK, patent attorneys, 506 Bank of Toronto Building, Victoria.

28 GARDENS AND SUPPLIES

ALL GOOD BUYS AT JENNINGS NURsery. Plant now for best results. Evergreens [illegible] etc. 1701 Ruby Road, daily except Sunday.

A COMPLETE TREE SERVICE
Charles A. Cowie B 1676

ALEXANDER'S RICH BLACK LOAM, $3.50 yard. E 5776. E 8096. B 6361

MONTEREY CYPRESS, ALL SIZES. G 4068

SALE TODAY
AT
TYRRELL'S SHRUBBERY
787 FORT ST

First shipment of fruit trees just arrived. Dwarf and Standard, choice No. 1 certified stock. Also
Flowering Cherry, Plum, Crab, etc. Azaleas, Japonica, Mock Orange, Weigelia, Honeybell, Boston Ivy, Spiraea, Heathers, Roses, Blueberries, Raspberries and Evergreen Shrubs

ORDER AND PLANT
NOW!
[illegible]
EVERGREENS
[illegible]
LAYRITZ NURSERIES
772 FORT ST AND WILKINSON RD
G 2736 Colquitz 40

40 FOR SALE—MISCELLANEOUS

40A BUILDING MATERIALS

AVAILABLE FOR A LIMITED TIME only. Odd lumber in all sizes and lengths, good for odd jobs around the house and farm. Big truck-load containing about 2,000 feet, for only $15. [illegible] Topaz. O.K. LUMBER CO. G 2[illegible]

A PROMPT GRAVEL SERVICE — Cement gravel, $2 per yard. [illegible] gravel $1.50 per yard. B 6164

ABSOLUTELY NO 1 CEMENT GRAVEL, $2 yd. Driveway or road, $1.50. G 8090

CEMENT MIXER FOR RENT (LONDON) with rubber-tired wheelbarrows $8.50 delivered. 100 Battleford. G 8946

GLEAN CEMENT GRAVEL, GOOD GRADE for road gravel, cinders and fill. Top our prices. G 7040

COARSE ROAD GRAVEL, $1.50 PER yard. B 6718

CINDERS CINDERS—CINDERS
FOR USE ON CONSTRUCTION JOBS, driveways, fill etc. Prompt delivery. $1.50 per yard. B 8085

FOR RENT — CEMENT MIXER AND wheelbarrow, $4.00 plus delivery. B 8021

GRAVEL FOR DRIVEWAYS, ROADS, etc., $1.50 yard. Topsoil, $3.50 yard. G 8096

LUMBER DIRECT FROM THE MILL. Wholesale price. Phone G 6436.

WE PAY FOR INSULATION! PLAIN or shavings free. Nominal hauling charge. G 8060 or G 2366 or [illegible] Lumber Yard Ltd., 3041 Douglas.

JOHNS MANVILLE PRODUCTS
2" Insulation Batts [illegible] per sq. ft.
ASPHALT SHINGLES [illegible]
Black [illegible] Red or Green [illegible]
Flextone (asbestos 1075) Asphalt Shingles [illegible]
Cedar Handsplit Shakes [illegible]
No. 1 Red Cedar Shingles [illegible] per sq.
Material quoted this January or March unless provided
Black Roofing, Roofing & Insulating Co. 1208 Douglas Street. [illegible]

40 FOR SALE—MISCELLANEOUS

STEWART & HUDSON LTD.
For Better Builders' Values

NOT ALL LUMBER PRICES
are coming down. Many types are still in strong demand. Due to the shortage of box cars we have been able to effect a special mill purchase of good well-graded Cowichan Valley fir lumber.

2"x6" No. 2 Common, per M $70.00
1"x8" Shiplap, approx. 80 per cent No. 2 Grade and 20 per cent No. 3 Grade. A real buy. Per M $72.50
Utility Grade Shiplap, all usable but reject, a good mill grade at a price you can afford. Per M $55.00
1"x6" Utility Grade Hemlock dressed. Per M $20.00
Also Dimension, Timbers, Fence Posts and a complete range of all lumber items.
[illegible] Fresh Cut No. 1 Fir Lath [illegible] 1,000 pcs. $15.00

EVERY HOME NEEDS
A good stepladder and of course we can supply you with one in heights of 4, 5, 6, 7, 8, 9 and 10 ft. Priced per [illegible] only [illegible]
Extension ladders for around the house or yard, lengths from 20 ft. to 40 ft., and only 70c per foot

PROTECT THAT BASEMENT
from dampness with Medusa Portland Cement Paint. A reliable guaranteed product. Comes in powder form, easily mixed with water, choice of colors.
10 lb. Cans $2.70
50 lb. Cans $13.00
[illegible] colors in paint are available to you with the FLO-GLAZE colorist. Bring your paint problem to us and we can supply you with the shade and color to suit your needs. Costs no more than ordinary enamel or paint. All our paint is freshly conditioned and satisfaction guaranteed or money refunded.

YOU CAN BE SURE
of courteous helpful service and advice on small orders as well as large. For any quantity in wallboards, plywoods, shiplap, mouldings, lath, roofings, cement, drain tile, insulation, builders hardware, [illegible] be sure and visit our yard and warehouses.

Retail Store Open Saturdays 9:00 to 5:30

Stewart & Hudson Ltd.
400 GORGE ROAD B 8491 — B 6613

Free estimates on Roofing, Insulation and Siding. Floor Sanders and Rollers for rent by the hour or day at reasonable rates.

HARD-TO-GET ITEMS
ARE EASY TO GET
AT
MOORE-WHITTINGTON'S

Galvanized Iron (28 gauge) Per sheet 2.50
Black Wire Lath (20 x 96") Per sheet 1.15
Gray Plaster Corner Bead Per foot .06
All Weather Ventilating Louvres (Aluminum 8 x 16") 2.40
Adjustable Cable Louvres (Aluminum) Pitch 3-12 to 8-12 each 9.75
SPRUCE REINFORCED LADDERS
[illegible]
8 foot 4.95
STUCCO WIRE
Keystone (1" x 36", 20 gauge) 150 ft. 11.00
Bear Brand (1" x 36", 20 gauge) [illegible] 10.00
AND ALSO GOOD STOCKS IN [illegible]
Marshall Wells Paints
Bass Velin
Miracle Wallcote
Timberlok Wood Preserver, Primer and Sealers
Cuprinol Wood Preserver
Turpentine
Rubberset Paint Brushes
Raw and Boiled Linseed Oil

Come down to our showrooms we're easy to find. Turn west at the fountain roundabout, two blocks down Hillside

MOORE-WHITTINGTON
LUMBER CO. LTD.
3614 BRIDGE STREET B 7108

BUILDING SUPPLIES
EVANS, COLEMAN & JOHNSON BROS. LTD.
We Have a Product Ideal for Rural Chimney Construction
CONCRETE CHIMNEY BLOCKS
Tongue and Grooved Blocks With Special Blocks for CAPS, CLEANOUTS AND [illegible]
Three Blocks Are Available for 8x8 and 8x12 Chimney Flues
EVANS, COLEMAN & JOHNSON BROS. LTD.
900 WHARF ST. B BACON 3108
"Serving Victoria 60 Years"

Builders' Sash & Door Ltd.
Offer the contractor and home-builder a complete service in sash, doors, frames, kitchen cabinets, store fixtures, etc. Bay lights for windows or doors, storm sash, etc. Only quality material and workmanship used. Small or large orders receive our best attention.
VISIT OUR MODERN STORE
To look over the latest designs in windows and doors, check on our hardware stock, get an estimate on that next job.
FOR THE HANDYMAN
A complete [illegible] of hardwood lumber, any quantity, veneers, plywoods in birch, mahogany, oak and fir, plywood cuttings at prices you can afford. Custom bandsawing and other machine work done.
Builders' Sash & Door Ltd.
2550 GARBALLY RD New Phone B 3171-3

YOU NAME IT ... WE HAVE IT
Plywoods, lumber, every kind and size, step ladders, planks, extension ladders, basement waterproofing, glass, putty, paints, Valspar varnish, shellac, paint remover, Boiled oil, Gesso, Dry-A-De brush cleaner, turpentine, Blue Insulation felt, blender brushes, roller coasters, door and window hardware, metal mouldings, weatherstripping, cabinet hardware, finishing board cabinets, medicine cabinets, lime cement, nails, Masonite and all wallboards, Gyrpsa lath, plastic wood, ping-pong tables, sandpaper
Victoria Retail Lumber Yard
1901 GOVERNMENT ST. B 3130
(Just Two Blocks Down From The "Bay")

VALUE FOR YOUR BUILDING DOLLAR!
Prices quoted per thousand board feet
1x6 Clear Fir, V.M., up to 7', ideal for sheds, garage doors or flooring under line $75
1x6 Clear Hemlock Drop Siding, Kiln Dried, excellent for garages, wood sheds, etc. $70
1x6 Utility Grade Fir Shiplap $50
Plane Shavers, Edgers and Polishers for rent
SIDNEY LUMBER LIMITED
Home and Builders' Supply Headquarters
2550 GOVERNMENT ST. Phone B 5321

40 FOR SALE—MISCELLANEOUS

DRYSDALE'S
[illegible] modern cedar 2-step gutter, foot 20c
[illegible] 2-step modern eaves, foot 9½c
Also Other Designs Beautifully Moulded
Steel wheelbarrow wheels, each $1.75
INSULATION —
Cypruseum, bale 50' $3.00
[illegible] 60' $3.50
Zonolite bag covers 20 sq. ft. $1.35
Storm and veranda sash, per foot from 55c
We Will Measure and Design
Plywood 1/4" SDIB 4x8 sheet, each $4.32
5-ply 1/4" SDIB 4x8 sheet, each $7.20
7-ply 1/4" SDIB 4x8 sheet, each $9.00
Will Cut to Size 3c Foot Extra
BARCLAY plastic tile 4x4 sheet $8.00
Arborite plastic sink tops, per foot 75c
Free Estimates - Modern Designs
DRYSDALE'S
SASH & DOOR CO. LTD.
Cook Street, Near the Ball Park G 6411

LUMBER SPECIALS
All prices per thousand foot board measure

1 x 4 [illegible]	$14
1 x 6 Utility grade Shiplap	$34
1 x 4 Fair Utility grade	$28
1 x 6 Tongue and Groove utility grade	$34
1 x 6 Tongue and Groove centre beaded	[illegible]
Number 1 Clinkboards	$75
Rough Boards	$45
2 x 6 2A & 3 in 10' 6AB	$60
1" Shiplap	$50
2 x 6 Tongue and Groove	$50
1 x 8 Shiplap 2 and 3 Common	$70
2 x 4" No. 1 Common	$66

Best of Service Cheapest Prices and Quickest Delivery Service in Town
OPEN SATURDAY ALL DAY
ATOM LUMBER CO.
210 JOHNSON STREET WEST
Across from the B. & N. Roundhouse
B 2249 Evenings G 0013

R. A. Green Lumber Co.
Limited
2891 DOUGLAS ST.
DOORS FRAMES FAIRNETS
COUNTERS BUILT TO ORDER
COMPLETE STOCKS OF INSULATION
Zonolite Loose Fill per bag $1.75
3 Rockwool 60 sq. ft. $3.00
2 Cinarwool 60 sq. ft. $1.[illegible]
1/2" 2-Ply Fir Veneer SDIB 4 x 8' $4.[illegible]
1/4" 7 Ply Fir Veneer SDIB 4 x 8' [illegible]
5/16 Unsanded Sheathing, 4' x 8' $2.50
PLANING SERVICE. Complete facilities for dressing boards or dimension lumber at standard rates
FACTORY G 7616 OFFICE G 3611

40B CLOTHING FUR GOODS ETC.

BLACK SEAL COAT, PERSIAN LAMB trim. As new. Size 16-18, [illegible] Also brown muskrat coat. Very reasonable. B 8631

MAN'S HARRIS TWEED OVERCOAT, excellent condition, $30; size 38-39, mens tweed sports jacket, size 37, $10; mens blue pinstripe suit, size 37, [illegible] $25; mens white fingertip size 38, excellent condition, $10. Apply Suite 3, 614 Fairfield Rd. after 5 p.m. week-days, or 1 to 2 p.m. Sunday.

MOLESKIN CAPE, 22 INCHES LONG, $35; lined detachable red fox collar, $7.50. 8 skin Japanese mink necklace, $21.50. B 6833.

MUSKRAT COAT, SACRIFICE $60. Phone G 9286.

NEW FOUNDATION GARMENT, SIZE 40, bust, straight hip, $8.50. B 7722

NAVY BLUE SUEDE PUMPS [illegible] 7A, never worn, bought in U.S.A. B 8430.

ONE TWEED SPORTS JACKET $4.50; 1 [illegible] sweater $1.50, size 14-16, and white flannel sports jacket $2.50, one blue suit coat, $3.50, one cub uniform $3, size 10-12. B 8214

TUXEDO, IN GOOD CONDITION, SIZE 37 to 3, $25. Phone B 6100.

40D FURNITURE

A BEAUTIFUL CARPET, LIKE NEW, 10'6" x 9'. Also as new and used bed linen, towels, bedspreads, pillows, table and chairs, occasional chairs and bedroom dressers and small rugs. Bits of china and glass etc., must be sold today. 919 Pandora Avenue.

ATLAS MATTRESS SHOP— ALL TYPES of mattresses, box springs, Hollywood beds. Alterations and repairs. Free pickup and delivery. 3916 Quadra St. Middle. G 4828.

A BUY—WALNUT BEDROOM SUITE; wicker table and chairs; camp cot and mattresses. B 6630.

BARGAINS IN FINE FURNITURE—WE are closing out our furniture department, and offer substantial reductions in chairs, tables, desks, bookcases and trifle lamps.
FLETCHER BROS
1130 Douglas St. Phone G 6861

BEAUTIFUL WALNUT LIQUOR CABINET, floor size, cocktail shaker and glasses, complete, opens into a table; $75 or offers. 2001 Douglas.

CHESTERFIELD CHAIRS [illegible] mattresses cleaned and moth proofed by Vancouver Island's oldest and largest exclusive carpet cleaners. Carpetorium. B 8666

C

38 FOR SALE—MISCELLANEOUS

40D FARM IMPLEMENTS

FARM-ALL-AID TRACTOR IN PERfect condition plow and spring-tooth harrow. Pulley and power takeoff. Colq. 844R or write T. Nissen, Royal Oak P.O.

VACUUM REPAIRS, PARTS AND SERVice for all makes. A.B.C. Electric, 897 Fort Street. Phone G 3113

GUESSWORK IS GONE WITH THE NEW FORD TRACTOR

In addition to other engineering advancement FORD TRACTORS are now equipped with the amazing PROOF-METER, the instrument that checks every operation.

Gives you engine speed
Gives you miles per hour
Gives you power take-off speed
Gives you belt pulley speed
Gives you hours worked

Standard Equipment on the New FORD TRACTOR

NATIONAL MOTORS LTD.
TRACTOR DIVISION
610 YATES STREET PHONE G 8177

HAS YOUR TRACTOR LOST ITS PEP?
Better See a Specialist
Phone or Call
FARWEST MOTORS LTD.
YATES AT VANCOUVER ST. G 8176

40F ANTIQUES

BEAUTIFUL INLAID MAHOGANY round table, solid mahogany highboy. Phone before noon, E 0872

DE ROBILI — IMPORTER, ANTIQUES bought and sold. Marble-top tables wanted. 543 Fort Street. G 7514.

40K MISCELLANEOUS

A FINE SELECTION TRUNKS — Traveling, sample, wardrobe; strong, clean, new condition. Bargains. 976 Meares Street (near Pantorium).

ATTENTION!—REPAIRS PARTS FOR most makes of sewing machines. Phone for estimate. Taylor & Co.

A [illegible] TEXTILE PAINTS, framing. Williamson's Photo & Art [illegible] Fort Street.

A [illegible] scales, slicers. Owen Richardson, 736 Johnson Street. E 9253 or Colquitz 304W

ALVIRA FLOWER SHOP LTD., NEW location 633 Fort Street Phone G 7432

A-1 ROAD GRAVEL, CLEAN FILL gravel clay fill, rocks for rockeries and boulders. G 8421.

ALWAYS BETTER BUYS, TRADES, DEALS. ACME USED FURNITURE.

A [illegible] soil, rock, fill. G 5544. E. Vye

A1 ROTTED MANURE—COW OR HORSE. Satisfaction guaranteed. B 3879

BABY TENDA, CHILD'S COLLAPSIBLE go-cart, boy's wagon, single beds, child's cot, small heater with two jets, carpet full, six-drawer chiffonier, wardrobe, small kitchen buffet, lady's white boots and skates (size 6), small tables and other useful articles. Dr. Lim Variety Store, 1019 Cook Street. E 9813.

BOY'S BICYCLE 18", KITCHEN TABLES and chairs, cots with mattresses, ironing boards, gramophone 37 oak dining table and 4 chairs, standing lamp, child's rocking chair and other useful household goods. Glen Lake Variety Store.

BUYS IN SEWING MACHINES—RECONditioned and guaranteed. 15 machines to choose from. Taylor & Co., 816 Fort

BUTTONHOLE ATTACHMENTS FOR Christmas Singer. White and others. Taylor & Co. 816 Fort

BICYCLES TO CLEAR, $5 AND $10. Smith's Bicycle Store, opposite HBC

BENCH SAW—8" BALL BEARING AB saw, $35. 1072 Colville Road

BEATTY WHITE CAP ELECTRIC WASHing machine. What offers? E 1661

CASH REGISTERS, MANUAL AND electric, several models to choose. McCaskey credit register, sales J. R. Pipes Business Systems, 847 Yates. E 8021

CANVAS SUITABLE FOR TRUCK TOPS, etc., all widths to 18 feet. F. Jeune & Bro., 570 Johnson Street. G 4612

CHILD'S CLEAR-FINISH CRIB, WITH mattress, as new, $12. 612 Ralph Street

COMPLETE SET OF THE [illegible] Knowledge, from 1 to 21. Refer to Box 5861 Colonist

CARPET 10 FT. X 8 FT. 9 IN., FENDER, fireguard, blanket, pillows, large doll, other articles. G 7807

COAL, G 1484 FOR BEST OLD OR FRESH manure, gravel and good soil

DRY HEN MANURE WITH PEAT MOSS 5 sacks $3.75, 10 sacks $6.00, delivered (sacks not included). G 0081

DAFFODIL MIXED BULBS, $1.00 PER 100. Several bundles of new shingles, also some brick, cheap. 2977 La Salle Ave

DOOR CLOSERS REPAIRED, PRICES Key Shop, 847 Fort. G 6231

ELECTRIC WASHER FOR RENT, modern, immediate delivery. Phone G 3021

ELECTROLUX — IN NEW CONDITION, $65. E 0874

FERTILIZER $1 PER SACK, DELIVERED. Lawns, gardens need nourishment. Apply pulverized dried guano now, rich in nutritious elements. Duck Farm, Sidney 189

FRIGIDAIRE 6 CU. FT. REFRIGERATOR, regular price, regular guarantee. BURNSIDE HARDWARE. Burnside at Wascana. Phone E 3112

FOR SALE—100 FEET OF HALF-INCH brass pipe, with gs vanized nipples welded thereon. Price 10 cents per foot. Telephone Richmond 467 after 5 o'clock

FREE DELIVERY—WINTER APPLES—40-lb. box $1. Remember some of the money will be donated to the Solarium. E 4471.

FOLDING BED TABLES ADJUSTABLE top, $7.50. Ideal for invalids. B.C. CRAFT HOUSE, 884 Fort. G 1649

FOR SALE — NEW HUDSON SEDAN7. Any reasonable offer. Box 6732, Colonist

FOR QUICK SALE—HOUSEHOLD FURnishings of good quality, mink fur, 24-in boy's C.C.M. bike. E 6141

FOR SALE—HOT PLATE, CHROME TOP, white enamel side, one month old, cheap, three-heat burner, 1334 Pembroke

FOR SALE DRIS MONTBRETIA AND perennials. E 5101

GRAPES, GRAPES, BRING CONTAINers and pruners, pick them yourself, 5c per lb. Anjou and Bosc pears, 30c. End of Bryn Road off Keating Crossroad, half mile south of Mount Newton High School. Picking every day except Saturday. Fleming, Keating 2952.

GRAVEL, DRIVEWAYS, ROADS, ETC. $1.80 yard; cement gravel $3. G 6066

GESTETNER DUPLICATOR, LIKE NEW. Phone M. Anderson at G 7181

HAND VACUUM CLEANER (SNAP) — $14.95; Upright Vacuum Cleaner (used), only $10.95. Taylor & Co., 816 Fort

HAND SEWING MACHINE—1 ONLY, $36. Taylor & Co., 816 Fort

IEL CHAIN SAW MODEL P, 3-FT BAR and chain, like new, over $500. Will sell for $250. Also fitting size. G 8207

KEYS FITTED TO TRUNKS, SUITcases, locks, etc. Price's Key Shop, 847 Fort Street. G 6231

LINED DRAPES, FOUR PAIRS, PRACtically new. E 7914.

LADY'S SOLITAIRE ENGAGEMENT ring, size 5, good as new, valued at $150. Will take highest offer. Apply Suite 2, 494 Superior Street, between 10 a.m. and 2 p.m. Sunday, after 5 p.m. week-days.

LOVELY SOLITAIRE DIAMOND ENgagement ring. Reg. $350, will sell for $175. Phone E 9369 after 12 noon

MOTHERS! RENT A CARRIAGE, stroller or go-cart for shopping with baby, only 50c all day at Robinson's, 1307 Broad Street. Phone E 6312.

MUST SELL—FAWCETT RANGE, GOOD condition, $25, also sterile search and chair. 2437 Seymour Avenue

MODERN VACUUM CLEANER FOR rent. Phone G 3021.

MANGELS FOR SALE. ADAMS. G 1336

MAN'S TUBE ICE SKATES, SIZE 10—Very good condition, $6. G 2330

NEW KELVINATOR REFRIGERATOR—6 cubic foot. G 6867.

ONE FRIGIDAIRE, 8 CU. FT. VERY good condition, $300 or best offer. one double bed spring and felt mattress complete, $10, one single also spring, one single felt mattress, $8.50 to G 8101

ONE HOT-WATER TANK, OIL BURNER, carburetor controlled, complete with 50-gallon oil drum, also 45-gallon water tank. Can be seen in operation this week. [illegible]

Personal Greating Cards

Sample books from Canada's leading [illegible]

THE COLONIST
COMMERCIAL PRINTING DEPARTMENTS
630 VIEW STREET, VICTORIA, B.C.

Mc & Mc
WASHING MACHINE SERVICE
FACTORY-TRAINED SERVICEMEN
GENUINE FACTORY PARTS
PHONE G 1111 SERVICE DEPARTMENT
McLENNAN, McFEELY & PRIOR LIMITED

CLOSED TODAY

We are closed all day today (Wednesday) so that we may make our calls to numerous homes in do our buying. Maybe you are one of the people who have asked us to call and see the goods you have to sell but in any event if you have useful used furniture for sale do phone us. When you are ready to dispose of it. We pay the highest possible cash prices. Our policy is not to see how much profit we can make on a single item but rather to buy and sell a larger number of items at a less profit on each. It pays the buyer, it pays the seller and it pays us better that way. Thanks folks

WALLY GRAY'S
Bargain Warehouse
661 BALMORAL ROAD PHONE G 4913
"BUY AT—SELL AT—GRAY'S"

SPECIALS

An all-enamel wood and coal range, [illegible] unit 2 months. Save $40 on this at $49.50. De Luxe Beauty Washer, with pump, as new. Used only 1 month. Save $30 on this at $149.50.

Moffat Console Gas Range with automatic oven control, in perfect condition. $50.50.

Enterprise Quonset Heater with built-in copper coil, as new $37.50.

C. TAYLER
HOME APPLIANCE CO.
1436 GOVERNMENT ST. VICTORIA, B.C.

WASHING MACHINES
$20 to $250
MODERN APPLIANCES
941 YATES STREET PHONE E 3018

41 LET'S SWAP

ALMOST NEW QUEEN COAL AND wood range. Sell or swap for bedroom suite or? G 9786.

41A WANTED—MISCELLANEOUS

A.B.C.

ATTENTION — BEST CASH PRICES paid for good used furniture, tools, stoves, pianos. We call anywhere, anytime. MUD FURNITURE COMPANY — 713-719 Johnson Street. Phone G 8436. Manager B. Louis

ANYTHING IN TOOLS, TRUNKS, SUITcases. Highest prices paid. G 8434.

CEMENT MIXER, WITH OR WITHOUT power. Morgan. Phone Sooke 58

HIGHEST PRICES FOR GOLD—BOWIE, Ltd., 1319 Douglas.

[illegible] (FORMERLY Empire Junk)—Beer bottles, rags, tools or anything useful bought; boys or country. E 8343.

OLD BICYCLES AND PARTS ARE worth money at 845 Johnson Street.

PAIR OF GIRL'S FIGURE ICE SKATES, size 6. E 9488

TOYS WANTED FOR THE [illegible] Christmas. Should be in good condition. Will be repaired and distributed by the Fairfield Rover Scouts Christmas Toy Shop. Phone E 3015 or leave at Boy Scouts Headquarters, 1006 Johnson Street.

WANTED — USED FURNITURE. Holland Bros. & Co. E 9913.

WANTED—ENGLISH SHOTGUN, HAMmerless, ejectors, cheap. E 6206

WANTED — GOLD COINS. BELMONT 617, P.O. Box 72, Victoria.

WANTED — GOOD BERRIED HOLLY. [illegible]

WANTED — GIRL'S NICE WINTER coat, 12-14 years. Box 5499, Colonist.

WELL-BERRIED HOLLY, TO [illegible] Box 5463, Colonist.

42 POULTRY AND LIVESTOCK

42A POULTRY HATCHING EGGS, ETC.

AT COWICHAN EGGS—YOUNG NEW Hampshire layers, also pullets near for and tomorrow. 2497 Cedar Hill Cross-road. G 9149

ALL KINDS OF HENS WANTED. [illegible] Green Street. B 3307

CASH PAID FOR LIVE HENS AND roosters. Colquitz 364L.

"THE CHICKS WHICH GIVE RESULTS" NEW HAMPSHIRE BROILER CHICKS IN any quantity set to order. Highest quality. Good hatchability.

BUMP & SENDALL LTD
Langley Prairie, B.C. — Phone Langley 109
Vancouver Island Representative:
J. L. LANG, 2670 Bradford Rd., Albion 1630

TURKEYS

ORDERS ACCEPTED FOR CHRISTMAS or any time, wholesale or retail. Breeding stock B.B.B. Eggs or poults can now be reserved for 1951 delivery. C. K. Whitney-Griffiths, Parry Lodge Turkey Farm, Metchosin. Phone Belmont 371.

8 12-WEEKS HAMPSHIRE PULLETS Govt. approved stock, 85c up. Belmont 1120

COMBS' POULTRY FARM
AND HATCHERY
[illegible]

42B HORSES

ENGLISH SADDLE AND SNAFFLE bridle, with martingale, $40. E 1339

HORSESHOEING, ANYWHERE—TAYlor's Blacksmith Shop, Alb. 386. G 6066.

43C CATTLE

LICENSED SLAUGHTERHOUSE, REAsonable rates. Will pick up and deliver stock anywhere. Phone Colq. 386M.

MILK SHIPPERS WANTED — THE Northwestern Creamery — Ltd., 1015 Yates St., Victoria, B.C., offer a reliable market to dairy farmers. Contact them or L. P. Solly, Box 23, Westholme, V.I.

YOUNG REGISTERED JERSEY, DUE TO freshen in December. Gives over 3 gallons. Also 3-year-old heifer. Colq. 371R.

43D SHEEP

SHEEP, VERY TAME. 3300 HAPPY Valley Road. [illegible]

43F DOGS

BLACK LABRADOR, 8 MONTHS OLD. Phone E 1465.

COLLIE PUPS, MAHOGANY SABLE, male and female. E 8416

DOGS AND CATS BOARDED. DOGS bathed, trimmed, deflealed. Puppies for sale. Oakcrest Kennels, Burnside Road (½ mile east Helmcken). Phone Colquitz 182 M

GOOD HOME GIVEN MEDIUM OR large breed unspayed female, preferably soon ready for breeding as future foster mother. Mrs. Merredew Gibson, Cowichan Station.

VANCOUVER ISLAND DOG FANCIERS' championship Dog Show, November 18. Club Stocks. Entries at Pet Shop, Pelham or secretary. Entries close tomorrow. Colquitz 54X

BUCKERFIELD'S
"Dog of Champions"
The "All-in-One" Dog Meal

43J CAGE BIRDS AND AVIARIES

ALBINO, LUTINO, OPALINES, CLEARwings yellow-faced blues and all colors in baby budgies, and breeders from $5 up. H. Andrew, Brentwood Bay. Keating 17G.

SINGING CANARIES, FULLY GUARANteed. Finger-tame baby budgies (lovebirds) from talking strain all colors. Pet complete bird supplies see us. Parland, 823 Fort at Blanshard. G 8732

43K MISCELLANEOUS

BABY FLORIDA WATER TURTLES, etc; goldfish from 20c, water plant, 10c. For complete pet supplies see Parland, 823 Fort at Blanshard. G 8732

ELECTRIC BROODER, MAKOMB, 385-chick, new condition, $35. Belmont 302X

FARMERS — PLAINER SHAVINGS FREE for bedding, mulching, etc. Nominal hauling charge. G 8080 or G 1408 or call Saanich Lumber Yard Ltd., 3041 Douglas.

SUN FALL WHEAT, CLEANED, AND straw. Hoole, Oldfield Road. Colq. 257.

44 HOTELS

[illegible]

ACCOMMODATION IN THE HEART OF Victoria in a good-class hotel at moderate rates. We take care of transient and permanent guests. Winter rates September 1. H.K. rooms available.
724 Yates Street, Victoria, B.C.
Phones: G 8311, G 8376

CHERRY BANK HOTEL
818 McClure Street

COMPLETELY MODERNIZED AUTOmatic oil, even heat. Make it your Victoria home. Television. Moderate rates. Coffee bar and dining room, open 8 a.m. to 10 p.m. Everyone welcome.

CRAIGMYLE GUEST HOUSE — 1037 Craigdarroch; vacancy, single. G 0031

QUADRA GUEST HOUSE — [illegible] rooms with breakfast. E 2324

ROCCABELLA — ROOM AND BOARD, moderate rates. Permanent guests preferred. G 8038

ROBERNE GUEST HOUSE, 630 VANcouver. E 9434. Room with breakfast.

THE GUEST HOUSE HOTEL — PLEASant surroundings, close to golf and sea. Comfortable house with home cooking a specialty. Three meals a day. Moderate terms by week, month or day. Year-round rates. Phone Mrs. Anderson, E 3234

THE NEW ST. JAMES HOTEL AND Apts. offers low, single weekly rates at $7 and up. Any convenience of hot water and heat with telephone in each room. 24 hour elevator service. G 7187

WEEKLY AND TRANSIENT — CLEAN, reasonable, quiet surroundings. Glen Court Hotel, Blanshard and Humboldt Sts.

[illegible]
Attractive, quiet surroundings. Hot and cold water in every room. Close in. Dining-room.
941 McCLURE ST. GARDEN 3763

CHURCHILL HOTEL
1140 GOVERNMENT STREET
Heart of Victoria
CLEAN, WARM, FRIENDLY
The Place to Feel at Home When Not at Home
WEEKLY AND MONTHLY RATES
APARTMENT AVAILABLE
[illegible]

47 ROOM AND BOARD

[illegible]

A FINE PLACE TO STAY. CATERING especially to permanent guests. First-class meals, low weekly or monthly rates which remain the same the year round. Oil heat and lots of it, hot and cold water and a telephone in every room. Limited number of vacancies still available. G 7181. 270 Government Street

SELECT ACCOMMODATION
ATTRACTIVE GUEST HOUSE — OAK Bay, hot-water heat, tray breakfast if desired, close to transportation and beach. Vacancy. G 3471

A QUIET HOME FOR MEN. GOOD meals, central, $12 week. [illegible]

A COMFORTABLE HOME FOR A YOUNG man. Share room, twin beds. G 2781.

BOARD AND ROOM, HOME PRIVIleges, $13.50 weekly; men only. B6258.

GOOD QUIET HOME, SINGLE BEDS, $40 month. 1234 Johnson

CRESCENT GUEST HOUSE. COMFORTable good meals, low rates. G 8841

HOME AWAY FROM HOME—SUITABLE for two business girls who would share large comfortable room, in quiet Fairfield home, near sea, park and transportation. Reasonable. Apply B 2327

[illegible] SINGLE ROOM, board optional. No invalids. Belleville Lodge (Lorette Hall Annex), Belleville Street. E 6169

NO HOUSEHOLD CARES FOR TWO—Warm, attractive bed-sitting-room. Private bath. Tray service if desired. G 7258.

ONE COMFORTABLE ROOM, GROUND floor; dining-rooms or tray service. Suitable for elderly couple. G 7258.

R[illegible] Young lady; self-contained suite. E 3067.

ROOM IN QUIET FAMILY HOME, $20 per month; breakfast included. 3316 Cook Street.

ROOM AND BOARD FOR WORKING man, $12 weekly. Central location. [illegible]

ROOM AND BOARD, 2 YOUNG BUSIness people. All privileges. Garage. E 8483

ROOM AND BOARD FOR WORKING man. Washing, mending done. G 3646.

ROOM AND BOARD, WORKING MAN; laundry and mending done. E 7936.

ROOM AND BOARD, BUSINESS GIRL; private home; near bus. G 0768

ROOM AND BOARD FOR MAN. G 7286.

SINGLE ROOM, GOOD BOARD. FIVE minutes' walk from Arena. 1009 Pembroke Street.

47 ROOM AND BOARD WANTED

WOULD LIKE TO ROOM AND BOARD working girl or student; new comfortable home, near bus. B 9001

YOUNG WOMAN WILL ROOM AND board two friendly working girls in [illegible] Phone B 5730, any time after 5 o'clock, evenings

48 ROOM AND BOARD WANTED

GENTLEMAN REQUIRES ROOM, BEST board and garage, quiet home. Oak Bay or Fairfield. Box 5905, Colonist

LADY WISHES DOWNSTAIRS ROOM and board in refined home. $90 per month. B 3852 after 10 a.m.

YOUNG MAN REQUIRES SUPERIOR accommodation and board. Write [illegible]

49 ROOMS TO RENT

COMFORTABLE SINGLE OR DOUBLE, running water; furnished or unfurnished; centre city. 1312 Government St.

FURNISHED SLEEPING ON L.H.K. room, ground floor, with fireplace. 610 Dunedin. E 6140

L.H.K. ROOM, PRIVATE ENTRANCE. Gentlemen. 1031 Empress Avenue

49A FURNISHED

COMFORTABLE ROOM WITH PRIVATE family (for lady. Gorge district). B 8809

NICELY FURNISHED BEDROOM AND H.K. light-housekeeping room in quiet home. No children. 1231 Rudlin Street.

QUIET ROOM — SUITABLE ONE LADY. $19 monthly. 1238 Fort

ROOMS, REASONABLE RATES; DAILY, weekly. 1313 Gov't. B 1838, E 6803.

SLEEPING ROOM, WITH OR WITHOUT garage. Central Oak Bay. [illegible]

SLEEPING ROOM, JUBILEE DISTRICT, $30. 1790 Bay St.

49B UNFURNISHED

UNFURNISHED ROOM IN OAK BAY — On bus route, in shopping centre with Oil-O-Matic heat, for business person. [illegible]

51 HOUSEKEEPING ROOMS TO RENT

BED-SITTING-ROOM — MEALS OPtional. 661 Truth Street. B 2234

FOR RENT — TWO-ROOM L.H. BASE[illegible] suite; furnace heated; two working men to share. $40 month. 10-minute bus service at door. 2517 Fernwood Road.

51A FURNISHED

A L.H.K. ROOM [illegible] EVERYthing supplied, use of shade and oven, laundry facilities, [illegible] of hot water, $20 per month; prefer business people. E 6034 or E 3423

ALL NEW H.K. ROOM, HOT AND COLD water, built-in cupboard and gas plate, lovely harbor view, close to Parliament Buildings and C.P.R. dock. Business person only. G 6507

ACCOMMODATION FOR TOURISTS—Attractive L.H.K. rooms, everything supplied; 5 blocks from city centre. Reservations arranged. G 8228. 1007 Linden.

A VERY COMFORTABLE ROOM NEAR James Bay House; plenty of hot water, gas. Gentleman preferred. Please phone E 1626

A TWO-ROOM FURNISHED FRONT suite, close to St. Joseph's Hospital; fuel supplied; to one quiet lady, rent $25. Phone E 0242

A WARM, ATTRACTIVELY FURN. room near Central Park. [illegible] found. E 6331

A LARGE BRIGHT HOUSEKEEPING room. Linen supplied. Working people only. 1216 Fort St. E 5606.

A BRIGHT, CLEAN FURNISHED LIGHT housekeeping room. Close in. All found. 1011 McClure Street

A COSY LITTLE HOUSEKEEPING room, furnished, near park, bus and stores. Lady preferred. G 2168

A BRIGHT CLEAN BEDROOM, L.H. kitchenette, linen. Business person. Fairfield. E 2085. G 7801

A LARGE FURNISHED L.H.K. ROOM [illegible]

A CLEAN WARM H.K. ROOM — MEN only. E 1520, after 5

A WARM, ATTRACTIVE BEDROOM, L.H.K. Richardson and Cook. E 3787.

BED-SITTING-ROOM, KITCHENETTE — Adults. 1242 Fort

COSY L.H.K. ROOM, HOTPLATE, USE of telephone, laundry facilities, $26 per month. Working person. B 6086 or E 1038

COSY HEATED L.K.R., ALL FOUND, gas, also warm 2-room suite. Walking distance. 1157 Johnson. B 5758

CHERRY COMFORTABLE BEDROOM, kitchen, sink, gas, $30, retired persons. B 0187

CLOSE IN—WARM, QUIET, SINGLE — E 3485

FURNISHED HOUSEKEEPING AND sleeping rooms. Kaulmalt, Handy to Naden, Dockyard and Work Point Barracks. Phone Dave B 4814

FOR LIGHT HOUSEKEEPING OR sleeping rooms phone Mrs. Roberts, 234 Cowegan. E 4414

FURNISHED L.H.K. ROOMS—EVERYthing supplied. Rates reasonable. E 3189

FOUR ROOMS, LARGE BRIGHT WARM, good view and locality. Reasonable rent. No children. E 6295

FURNISHED H.K. ROOM FOR RENT. B 4629

HAVE LARGE FURNISHED HOUSEkeeping room for rent. B 8293

IMMEDIATE POSSESSION CENTRALLY heated bed-sitting-room, kitchenette, sink, gas. Linens supplied. Close in. Parking. Weekly. Phone G 8436

WIMBLEDON HOUSE
LIGHT HOUSEKEEPING — WINTER rates. Separate kitchen—lounge—double/twin rooms, private semi-private bath. Parking facilities. Bus to door. Service. 344 Cook Street. G 3632

L.H.K. ROOM AND KITCHENETTE, clean and central, everything found. Two business girls. E 6076

LARGE 2-ROOM SUITE, FURNISHED, two blocks from Hudson's Bay, 717 Discovery St. Sober and quiet party only

LARGE BRIGHT H.K. ROOM — $30 A month, includes light, water and phone. 1181 Pandora. B 2403

LARGE L.H.K. ROOM — LINEN AND dishes supplied. Gas. 1418 Fernwood.

L.H.K. ROOMS, SUB CONVENIENT, UPper and lower. E 5409

L.H.K. ROOMS, UPPER AND LOWER. Good shopping district. E 5409

LARGE FURNISHED L.H.K. WARM AND comfortable. Close in. E 2712

LARGE, WARM ROOM QUIET PEOPLE. Near H.B.C., 716 Discovery

L.H.K. ROOM, CLEAN, COMFORTABLE; suit working girl. 1011 Burdett.

NICE CLEAN L.H.K., SUITABLE FOR 2 people. 1080 Granite. G 5979

ONE H.K. ROOM—GAS RANGE, LINEN and dishes. Near Parliament Bldgs. G 3176

SINGLE H.K. ROOM, EVERYTHING found. 1131 Pandora

WARM CHERRY FRONT ROOM ON quiet street; close to town, for working person only, everything supplied. E 3067

WARM H.K. ROOM GAS FOR COOKing [illegible] 1120 View Street

51B UNFURNISHED

COOK AND VIEW — LARGE SUNNY H.K. room. Gas for cooking. B 4512.

52 HOUSEKEEPING ROOMS WANTED

L.H.K., CABIN, MIDDLE-AGED WOMAN. Low rental. Box 5844, Colonist

53 FLATS AND APARTMENTS TO RENT

ARE YOU ONE OF THE MANY WHO prefer to live in the country for health or other reasons? Why not do so in comfort at the beautiful, modern Brentwood Auto Court? Three-room furnished bungalows with bathroom, hot-water heating, open fireplace in living-room, electric range and refrigerator; private, enclosed garage. Everything for comfort and convenience. Reasonable rates. 20 minutes from Victoria. Phone Keating 6276

A MODERN, UNFURNISHED APARTment, 5 minutes to Parliament Buildings, consisting of large living-room with open fireplace, three bedrooms, dinette, kitchen and bathroom; oil heating, refrigeration and abundance of hot water. Per month $105. Possession November 1. [illegible] 616 View Street. B 7136

ALL TYPES OF ACCOMMODATION available. You will save time and energy by seeing us.
[illegible]
1064 Yates Street

AN EXTREMELY BRIGHT, NEWLYdecorated 3-roomed unfurnished suite. Bath, hot water, new linoleum. Bus at door. In good shopping centre. Adults only. Apply 130 Menzies Street.

53 FLATS AND APARTMENTS TO RENT

AVAILABLE DEC. 1, IN NEW, MODERN building, a 3-room suite on 1st floor. 875 Beacon Street. Walter B. Revercomb. G 7042

AVAILABLE — WARM 4 ROOMS AND bath; furnished, unfurnished, private entrance, garage, bus, lovely surroundings, $75 or $65. E 0415.

A 3-ROOM SELF-CONTAINED APARTment, ground floor, newly decorated, $45, single lady. Apply Angela Hotel

BED-SITTING-ROOM AND KITCHENette, lots of cupboard space. Three-burner gas plate. Suit working people. B 1708. Apply 2510 Government Street

BASEMENT SUITE, SELF-CONTAINED; business couple. Phone G 7442

CATHERINE COURT, 923 GORGE RD W — Furnished apartment. Living-room, dinette, bedroom, kitchen, electric range, Frigidaire, central heat. Adults. Available Nov. 15. $75 per month. Apply Suite 8.

CHILDREN WELCOME—NEWLY DECORated self-contained three-room lower duplex, near Jubilee. Supply own fuel. E 3645

CATON'S BUNGALOW COURT — TWO and three-room suites, self-contained. Reasonable rates

DE LUXE [illegible] suites, five-mile city circle, ocean front, all heat, electric fridge, range and hot water; Esquimalt Lagoon. Rent $60. [illegible]

FULLY FURNISHED DUPLEX BUNGALOWS, 3 rooms and bathroom and garage. Electric ranges. Constant hot water. Well insulated concrete buildings, automatic heat, real warm day and night. On Island Highway—10 min. from city, in community [illegible] Low monthly rental. Alamo Auto Court, Belmont 170. Dial O for Operator

FULLY MODERN LUXURY 2-ROOMED unfurnished apt., well heated electric stove and Frigidaire, garage, large sundeck, and the most magnificent view in Victoria. G 3023, 6:30 till 8, and G 7134, Sundays: G 3023, Mon.

FOUR-ROOM SELF-CONTAINED SUITE, $57.50 monthly.
VALLANCE & SAWYER LTD
G 3031 — 710 Broughton Street — G 6112

FOR EFFICIENT SERVICE AND RELIable tenants list your vacancies with C. N. Montague Co. Ltd., 1038 Blanshard at Fort. G 9118, E 5967

FURNISHED APARTMENT — UPSTAIRS duplex, Linden Avenue district. $75. GILLESPIE, HART & CO. LTD. 811 Fort Street. Phone G 1101

FURNISHED SELF-CONTAINED APT. Heat, hot water supplied. Separate entrance. Electric range. Box 5474, Colonist.

FOUR ROOMS, TWO FURNISHED ENtire upper. 641 John. Exclusive use of bath. [illegible] family four adults. $55. E 2930, B 7139

FOR RENT—NEWLY DECORATED TWOroom furnished suite, suitable for business couple, good location, near Beacon Hill Park. Adults only. B 1715

FURNISHED THREE-ROOM BASEMENT apartment, self-contained, separate entrance, middle-aged couple preferred. 1156 May Street.

FOUR ROOMS IN JAMES BAY UNFURnished, gas range or coal and wood stove. Close to beach. [illegible] Rent, $65 per month. [illegible]

FURNISHED SUITES, EXCELLENT LOcation, electric stove, Fridge Oil-O-Matic heat. [illegible] $70 adults. E 7118

FIVE-ROOM LOWER DUPLEX, CLOSE to Lampson Street School, $60. Phone [illegible] mornings, days E 4011

FOUR - ROOMED SELF - CONTAINED flat for rent. E 0710. E 3183

HIGH-CLASS SUITES NOW AVAILABLE at Rubicon Apartments. Beautiful view and surroundings. 1337 Rockland Avenue. G 6126

LINCOLN HOTEL—MONTHLY PAYING guests accepted at Winter rates. New furnishings and linen. In centre of city. Phone G 9815

LARGE CABINET KITCHEN, LARGE bed-sitting-room, private bath and entrance. Rent $40. 319 Langford

LOWER SUITE, FOUR ROOMS, UNFURnished open fireplace, immediate possession. No children. G 6261

LARGE TWO-ROOM SELF-CONTAINED suite, furnished or unfurnished. G 0359. Scott Apartments

NICELY - FURNISHED COTTAGE, FIVE rooms and sunroom, all conveniences, garage, refrigerator; Shoal Harbor waterfront. Ideal Winter location, warm, sunny, facing southwest. Phone Gage, Sidney 170 Q

OAK BAY — UNFURNISHED 3-ROOM suite. Large bedroom and living-room, combination kitchen and dinette and bathroom. Electric fridge, range and garbage disposal unit. Results washer and dryer. Henna Manor, 2147 Oak Bay Avenue. G 0674 or E 4993

ONE FURNISHED TWO-ROOM SUITE, self-contained. Apply 713 Lampson

LINDEN AVENUE
SPACIOUS SELF-CONTAINED APARTment, comprising living-room, bedroom, tiled bathroom and kitchen with Frigidaire and range. Rent $80 per month. Apply
A. BERNARD & CO., LTD.
G 8330

SUITES FOR RENT IN BEAUTIFUL Oak Bay, furnished or unfurnished, warmest place in town. Retired couples preferred. E 6217

SELF-CONTAINED MODERN APARTment, partly furnished, $62.50 per month. Bus stop Cedar Hill Crossroad.

SELF-CONTAINED SUITES — WINTER rates. Cambridge Motor Court

SMALL FURNISHED FLAT WITH bathroom. 816 Springfield. G 8184

THE BEACON LODGE NEW COMfortable furnished suites, day week or month, facing Beacon Hill Park and sea. On bus line, eight minutes to city. E 1441, 30 Douglas

TWO ROOM UNFURNISHED SUITE, with hot and cold water, sink, and one L.H.K. room, furnished, heated, downstairs. B 1608

THREE - ROOM MODERN SELF CONtained unfurnished suite, electric stove and hot water, close in, quiet home. 840 Vancouver Street

THREE-ROOM NEW SELF-CONTAINED unfurnished suite, electric stove, private entrance. Immediate possession. George Weal. G 1090

THREE - ROOM PARTLY FURNISHED suite, one child. No drinking. Call before 7 p.m. at 846 Sumas Street

THREE - ROOMED SUITE, SELF - CONtained, close in. E 6211.

TWO FURNISHED ROOMS, H. AND C. water. 1100 Kings. E 4906

UNFURNISHED SELF - CONTAINED 4-room suite, including heat, water, stove, fridge, Venetian blinds. $35 per month, one year lease required, retired couple. E 9237

UNFURNISHED TWO-ROOM SUITE — Self-contained. Adults only. Electric range, water and heat supplied. Apply after 5 p.m. 302 Vancouver Street

UPPER FLOOR TWO-ROOMED APARTment, 943 John. Light, running hot water, stove, garage. $35. E 5400, G 10.

UNFURNISHED 3-ROOM APARTMENT—Gas light heat water, $40 inclusive. 1081 Bank Street

2-ROOM FURNISHED APARTMENT — Self-contained. Gas range automatic heat. Suit one or two business girls or young men. Jubilee district. Box 5610, Colonist, or B 6406

3-ROOM FURNISHED SUITE — H.W. heated, hardwood floors, twin beds, bedding supplied and laundered, near Jubilee Hospital. Suitable for working couple. G 3134 or G 8434

$60 — AVAILABLE NOW. 3 - ROOM suite self-contained. Frigidaire and electric stove. Apply Avon Court, 660 Vancouver St.

2-ROOM UNFURNISHED SUITE SELF-contained, furnace heat. Children welcome. E 6169

4-ROOM SELF-CONTAINED FURNISHED suite to non-drinkers with children. [illegible] E 7437

2-ROOM, UNFURN. SUITE. CHILDREN welcome. E 6169

THIS WHAT YOU WANT?

Side duplex apt. Unfurnished 3 rooms, electric stove, garage. Beautifully "counsel-trolled," but only 4 miles out. Per month, $55

[illegible] 2 rooms and bath furnished suite. Heat light and hot water included in rental of $45 per month. Please apply at 1981 Fernwood Road or Pemberton, Holmes, Ltd.

Pemberton, Holmes Ltd.
1008 GOVERNMENT ST. G 8126

Richerton Court, 941 Douglas Street — Select, 4-room furnished apartment, $[illegible]

Willingdon Apartments, 948 McClure St. — Excellent 4-room suite, 2 bedrooms, Frigidaire, etc., unfurnished. [illegible]

HEISTERMAN & CO.
1151 BLANSHARD ST. PHONE E 6161

53 FLATS AND APARTMENTS TO RENT

3-ROOM UNFURNISHED SUITE, 1 LADY only. B 4406

3-ROOM FURN. APT. IMMEDIATE POSsession. Apply 631 Hillside

K. & S.

RENT ONE OF THESE FOR COMFORTABLE LIVING

[illegible] DUPLEX Living-room, kitchen, two bedrooms and four-piece bathroom. Oil heating, electric range. Garage. Available November 15th. $70 per month

BEACH DRIVE unfurnished apartment. Living-room, bedroom, kitchen and bathroom. Electric range and refrigerator. Very modern, with heat, hot and cold water supplied. $65 per month

UNFURNISHED APARTMENT IN VANMEARE MANOR. One bedroom. FRONT APARTMENT fully-equipped. Adults only. Available immediately at only $55 per month

UNFURNISHED HOUSE IN OAK BAY. Wired for range, has THREE bedrooms, fine furnace. Available immediately. $75 per month

NEW THREE-ROOM COTTAGE with bathroom, corner West Saanich Road and Prospect Lake Road. Tastefully decorated, ideal for retired couple. Can be seen by applying to THE WAGON WHEEL. East [illegible]

Apply Rentals Dept.
Ker & Stephenson, Ltd.
908 GOVERNMENT STREET
24-Hour Phone Service at G 6137

LUXOR MANOR APARTMENTS
[illegible] AND RICHARDSON STREETS

Just completed. One and two-bedroom suites. Living-room, fireplace, dinette, attractive modern kitchens, electric stove, refrigerator, tile sink, HARDWOOD FLOORS throughout. Soundproof. Automatic oil heat and hot water

Apply
Brown Bros. Agencies Ltd.
[illegible] ST. PHONE E 1181

54 FLATS AND APARTMENTS WANTED

A RELIABLE SERVICE FOR LANDlords. List your house or suite with us. For quick results. Please make calls. Welcome where possible.
RENTALS UNLIMITED
1064A Yates Street

SMALL SELF-CONTAINED APARTMENT for one. Must be close in. Box 5049, Colonist

WANTED TO RENT 3-BEDROOM APT. up to $70 month. Must have Fridge and range. Vernon Martin & Co.

55 HOUSES TO RENT

DEAN HEIGHTS, FOUR ROOMS, STUCco

WILSON'S RED SPOT SPECIAL

1946 CHEVROLET PANEL — SAVE $100 — **$995**

Here's your chance to get a real truck at a temporarily low price. This 1946 Chevrolet ½-Ton Panel is newly painted and has been thoroughly reconditioned from bumper to bumper. Save $100. Buy it on the spot for only $995.

O.K. USED CARS ARE BETTER USED CARS COMPARE OUR PRICES

1949 PONTIAC STREAMLINER "8" — With Hydramatic drive and equipped with custom radio, heater for lights and back-up light. An outstanding buy at ... **$2495**

1949 MONARCH SEDAN. In showroom condition. Fully equipped ... **$2150**

1949 AUSTIN A-90 CONVERTIBLE. A sporty little car. $1 000 below new car cost at ... **$1995**

1947 OLDSMOBILE SEDANETTE — A beautiful two-tone green car with custom radio and heater ... **$1795**

1948 CHEVROLET FLEETLINE SEDAN in showroom condition. Low mileage ... **$1725**

1948 [illegible] 2-DOOR Wilson equipped, white tires and in top condition ... **$1650**

1947 FORD SEDAN. In exceptionally good condition. Spotlessly clean ... **$1375**

1941 BUICK SEDAN. Only one owner. A nice clean car ... **$1195**

GOOD VALUE USED CARS ON OUR BARGAIN LOT ON VIEW ST. AT VANCOUVER

1940	CHRYSLER COACH	$1050
1939	OLDSMOBILE SEDAN	$895
1939	DODGE SEDAN	$895
1939	CHEVROLET COACH	$875
1938	CHEVROLET SEDAN R and H	$795
1938	CHEVROLET COUPE, R. and H.	$750
1937	[illegible] SEDAN	$695
1936	DODGE SEDAN	$595
1938	[illegible] COUPE	$595
1936	FORD TUDOR	$550
1935	CHEVROLET SEDAN	$495
1935	BUICK SEDAN	$475
1936	[illegible] SEDAN	$475
1937	[illegible]	$350
1934	CHEVROLET COACH	$295
1935	DODGE SEDAN	$295
1934	[illegible] SEDAN	$195
1934	[illegible] SEDAN	$175
1935	[illegible] SEDAN	$145
1929	FORD TUDOR	$145
1929	CHRYSLER COUPE	$95
1929	CHEVROLET SEDAN	$85
1931	CHEVROLET COACH	$45

NEED A TRUCK? SEE THESE FOR VALUE

1949	PONTIAC SEDAN DELIVERY	$1750
1947	INTERNATIONAL DUMP	$1750
1948	FORD ½-TON PICKUP	$1250
1946	[illegible] ½-TON PANEL	$1250
1937	FORD 2-TON FLAT DECK	$395

OPEN EVENINGS TILL 9

WILSON MOTORS LTD.

Used Car Showroom on YATES STREET
Bargain Lot on VIEW at VANCOUVER
B 1100 B 1106

SALE-OF-THE-YEAR ONLY ONE DAY LEFT NOVEMBER 8

$40,000 STOCK LEFT

There are many ways of obtaining any of our beautiful cars. Cash if you like, or your car as down payment with easy terms—at Gladwell's famous low finance rates.

"DRIVE IN REASON . . . IN A CAR WITHIN REASON"

$$ SAVE $$ AT

GLADWELL'S

800 BLOCK PANDORA

WHATEVER YOU WANT IN A USED CAR IT'S A 1 AT NATIONAL

'49 MERCURY HALF-TON PICKUP — With heavy duty transmission. Custom built heater and defroster. Blue finish. Only gone 11,000 miles and one owner ... **$1375**

'47 FORD TUDOR. Smart maroon finish, good seat covers, heater and defroster. In perfect shape and priced at ... **$1450**

'34 ENGLISH FORD "ANGLIA" TUDOR — And it's a wonderful buy. Recently overhauled motor and good tires. Wonderful transportation for only ... **$150**

And these are just the cream of over fifty equal buys

NATIONAL MOTORS LTD.

756 YATES, Short of Auto Row. B 8191

TIP TOP AUTO SALES LIMITED

[illegible] ST.

1st, Check Our Prices
2nd, Check Our Quality
3rd, Check Our Terms

Then Shop With Nicholls and Save Dollars

1950	CHEVROLET 5-PASS. COUPE. 4 500 miles. Radio and heater. Sky blue. Down	$850
1950	RENAULT SEDAN. First-class condition, only 4,300 miles. Down	$450
1949	CHEVROLET 5-PASS. COUPE R. H. Like new.	$650
1949	RENAULT [illegible]. Down	$350
1948	CHEVROLET 5-PASS. SEDAN — [illegible] Two-tone green. Down	$700
1947	CHRYSLER WINDSOR SEDAN — Radio and heater. Down	$750
1946	BUICK SEDANETTE. Fully equipped. Down	$750
1941	CADILLAC SEDANETTE. Down	$650

REAL SPECIALS

1946	PONTIAC SEDAN. 2 tone, ship where you buy. $450 Down and $30 per month	$1295
1946	BUICK PONTIAC SEDAN. $430 [illegible] $55 per month	$1245
1948	MERCURY FOUR-DOOR SEDAN — Radio and heater. 31 000 miles. $450 down, $60 per month	$1295
1949	AUSTIN A40 SEDAN. $490 down $53 per month	$1225
1941	DE SOTO SEDAN. Or offer $365 down $40 a month	$1095
1941	MERCURY. Only gone 28,000 miles. Down	$400
1939	MERCURY [illegible] One owner car. [illegible]-class condition. $475 Down. $40 per month	$945
1939	NASH COUPE. $150 down $33 per month	$725
1938	DODGE SEDAN. New paint. $240 down. $38 per month	$475
1938	STANDARD SEDAN. $275 down $30 per month	$635
1937	DODGE COUPE. $170 down. $30 per month	$395
1936	PLYMOUTH SEDAN. $175 down. Balance $25 per month	$475
1935	FORD COUPE. $100 down. Balance $30 per month	$295
1931	CHEVROLET COUPE	$85
1930	NASH COUPE	$85
	MODEL A	$175
1949	THAMES ½-TON TRUCK. $300 Down $30 per	$745
1938	INTERNATIONAL TRUCK. $300 down Balance $20 per month	$350

Open 8 a.m. Until 9 p.m.

TRADE UP OR DOWN

B. Nicholls B 8013

ROYAL AUTO SALES

2345 DOUGLAS ST. G 2511

OPEN EVENINGS TILL 9 P.M.

SPECIALS

1948	Chevrolet Fleetmaster Sedan, fully equipped, new condition	$1,850
1948	Austin A40 Sedan, as new	[illegible]
1942	Buick Sedan, original paint, excellent, fully equipped	$1 395
1948	Ford Pickup, 3 000 miles	$1,695
[illegible]	Plymouth De Luxe Sedan, a real clean little car for only	$1,375
1940	Oldsmobile "98" Custom Cruiser Sedan, hydramatic, one owner	$1,195
1941	Plymouth Special De Luxe Sedan, in real nice condition. Only	$1,095
1937	Terraplane 5-Pass. Convertible, a real smart sport car	$750
1937	Plymouth Coupe, excellent body, tires	$495
1939	Austin 10-h.p. Saloon	$695
1940	Studebaker Champion Sedan	$795
1947	Ford Coupe, fully equipped	$1,295
[illegible]	Dodge "Custom" Sedan, a buy	$750
1940	Plymouth Sedan, a beauty	$695
[illegible]	Ford Coach, special	$495
1933	Plymouth Sedan, only	$195
1929	Ford B Coach, 16" wire wheels	$275
1934	Ford De Luxe "4-cyl" Coupe. An economical clean car	$325
1930	Austin 7 Coach, runs OK	$120
1930	Austin Big 7 Sedan, runs good	$195
1942	International ½-Ton Panel	$550
1936	Oldsmobile 6 Sedan, runs well	$350
1935	Dodge Sedan, a good one	$425
1934	Dodge Coupe, really sound	$395
1947	Dodge ¾-1-Ton Panel, as new	$1,250
1935	Datsun 7 Panel Delivery, rebored	$125

Liberal trade-in allowances, low down payments, easy terms.

COMPLETE NEW STOCK OF CARS

SHOP BEFORE THE INCREASE. PRICES [illegible]

'47	Nash Sedan 600, $1,075	$650
'47	Monarch Sedan, $1 395	$875
'41	Studebaker Sedan, $800	$375
'41	De Soto Coupe, completely [illegible]	$450

TRANSPORTATION BUYS

'36	Buick Sedan, $450	Down $200
'36	Terraplane Sedan. Full price only	$250
'35	Pontiac Coupe	$375
'37	Willys Sedan	$325
'38	Singer, 40 miles per gallon	$125
'36	Ford Coach, radio and heater	$350
[illegible]	[illegible]	$125
'37	Ford C'Pipe new motor heater [illegible] shape, only	$475

[illegible]
"GOOD ENGLISH CARS"

CRABB'S AUTO SALES

GORGE ROAD Garden 5613

B 5822 B 5822

K-M AUTO SALES

1101 Yates at Cook

BETTER CARS FOR LESS

SELECT QUALITY BUYS

CARS

'50	STUDEBAKER CHAMPION DE LUXE 5-PASS. COUPE. Heater and overdrive	$2195
'50	CHEVROLET SEDAN. Heater and seat covers. Driven only 3,000 miles. This car is as new	$2150
'49	PONTIAC SILVER STREAK SEDAN, with heater	$2050
'49	CHEVROLET SEDAN COUPE. Custom radio and undercoat heater	$1895
'49	MONARCH SEDAN. Heater etc	$1295
'49	FORD SEDAN	$1695
'48	AUSTIN A40 SEDAN. Heater. Driven only 9 000 miles	$1150
'48	PONTIAC SEDAN. Heater, low mileage	$1695
'48	FORD SEDAN. Heater and defroster	$1495
'48	CHEVROLET 2-DOOR SEDAN. Heater and defroster	$1650
'47	BUICK SEDANETTE. Radio and heater	$2375

SPECIAL DAVIS PRICE CHALLENGER

'47	PONTIAC SEDAN	$1495

[illegible] people just go street and buy the first car that happens to look nice fairly with an average range of [illegible] or the character of the selling [illegible]. When you have seen our cars after you have seen the others, then you will find what a whole lot of a difference there is in values and service. Prices —

REMEMBER NOBODY UNDERSELLS US!

'46	MONARCH SEDAN. Heater	$1295
'42	PONTIAC DE LUXE SEDAN, with heater	$1095
'41	DODGE COUPE. Radio and heater. New paint	$1050
'41	FORD SEDAN. Heater	$975
'40	CHEVROLET 5-PASS. SEDAN. Heater	$975

OTHER LOW PRICED CARS INCLUDE

'37	DODGE SEDAN. Spotless condition and extras	$725
'36	CHEVROLET 6-WHEEL SEDAN	$350
'35	AUSTIN SALOON	$125
'38	BUICK SEDAN	$595
'36	FORD 4-PASS COUPE. Radio, etc	[illegible]
'37	FORD SEDAN	[illegible]

Many others to select from priced and conditioned in keeping with Davis Motors high standard of excellence

TERMS AND TRADES ACCEPTED

TRUCKS

'48	G.M.C. ¾-TON CHASSIS AND CAB	$1395
'48	FORD HALF-TON PICKUP	$1295
'47	DODGE ¾-TON PANEL	$1350
'47	G.M.C. 2-TON CHASSIS	$1750
'46	FARGO 2-TON CHASSIS AND CAB. Exceptionally fine condition	$1495

OPEN UNTIL 6 P.M.

For Evening Demonstration, Please Phone Any of the Following Salesmen.

HAROLD BRUNELL, E 6120
BINKIE TISDALL, E 6819
GLENN O. SMITH, E 7309
SAM TAYLOR, B 4500
GUY MORLEY, G 5219
JACK CLEMENTS, Albion 384Z

DAVIS MOTORS LTD.

Buick - Pontiac - Vauxhall
G.M.C. Trucks

QUADRA STREET Between Fort and View

Victoria Super Service Ltd.

MORRIS — M.G. — RILEY — NASH

1950	FORD CUSTOM CLUB COUPE. Low mileage, in new-car condition	$2095
1949	FORD TUDOR. 10,000 miles. Perfect	$1795
1947	MERCURY COACH. In lovely condition	$1250
1947	DODGE SPECIAL DE LUXE. In perfect condition. Just like new car with radio and heater	$1595
1946	PLYMOUTH. A real buy at only	$1350
1946	MERCURY COACH. Excellent condition	$1150
1940	[illegible] SEDAN	$850
1938	[illegible]	$675
1937	FORD TUDOR. Excellent condition. New paint	$495
1938	[illegible]	$495
1939	LA SALLE SEDAN	$750
1936	[illegible] Good condition	$550
1930	ESSEX SEDAN. Good [illegible]	$150
1930	PONTIAC SEDAN. In nice shape	$125

ENGLISH CAR SPECIALS

1949	MORRIS OXFORD SEDAN. Low mileage, with heater	$1495
1947	[illegible] "6" TOURER in condition	$675
1937	AUSTIN 6-CYL. SEDAN. Large body	$450
1936	AUSTIN "7" COACH. Economical transportation	$225

744 JOHNSON ST. Phone B 1153, G 6614

JAMESON'S SPECIALS

1941	CHEVROLET COACH. Needs a little work. A real special	$695
1947	FORD DE LUXE SEDAN Radio, heater	$1195
1936	PONTIAC SEDAN. A good buy	$495

JAMESON MOTORS LTD.

740 BROUGHTON ST

1928 BUICK. GOOD RUNNING ORDER good condition. $100 G 2033.

$750 — 1941 PLYMOUTH SEDAN. Radio and heater. B 7321.

Bobby Sox

By Marty Links

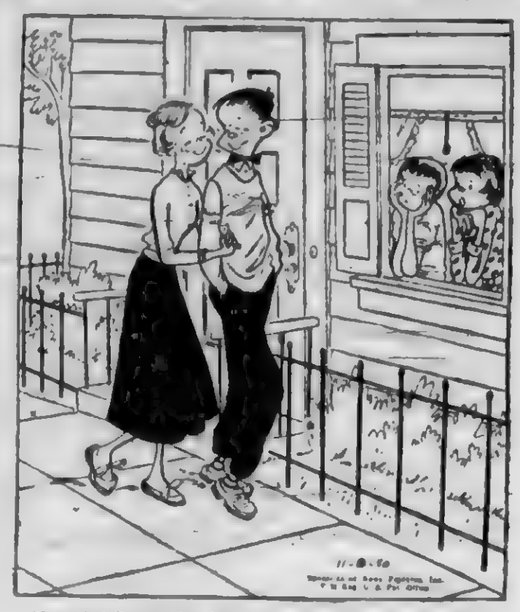

"Now that Gregory has left me for Judy, I think I'll give him just one more chance."

LOUIS NELSON LTD.

837 PANDORA AVE. PHONE B 8115

KAISER - VANGUARD TRIUMPH

QUOTATION FOR TODAY

Your happy look

[illegible] compare the price you can buy a new Vanguard for today. [illegible] Lend Lease [illegible] supply is important at [illegible] of this advertisement.

1950	PREFECT SEDAN For	$1075
1950	MORRIS OXFORD SEDAN. This beautiful Pearson car has only 1 800 miles. Equipped with heater	$1745
1949	FORD ANGLIA. First class condition	$875
1948	VANGUARD SEDAN	$1450
1948	AUSTIN A-40 SEDAN	$1075
1948	CHEVROLET SEDAN. As new, no mileage on brand [illegible]	$1750
1938	[illegible] mechanically O.K.	$325
1936	STUDEBAKER [illegible]. Beautiful condition	$595
1936	HUDSON. In showroom condition	$475
1930	MODEL "A" COUPE. Exceptionally good	$175

30 GUARANTEED CARS TO CHOOSE FROM

ANSWER TO YESTERDAY'S QUOTATION.

"Time destroyed is suicide where more than blood is spilt."
—Young.

— COPYRIGHTED —

BUY A GOOD USED CAR BE HAPPY

1937 DE SOTO SEDAN

Radio and heater, good tires. This is a real bargain for you

OUR SPECIAL PRICE ... **$495**

1939 BUICK SEDAN

This is one in a million. Heater, very good tires. Years of good driving in this auto[illegible]

OUR SPECIAL PRICE ... **$995**

J. M. WOOD MOTORS

TWO LOTS TO SERVE YOU
1061 YATES at COOK STREET
One Opposite Atlas Theatre
AT 837 YATES STREET
Phone GARDEN 7196
DODGE - DE SOTO - DODGE TRUCKS
WE SELL FOR LESS, BUT THEY'RE THE BEST

OWN A NEW 1950 CHEVROLET

It's Canada's LOWEST-PRICED new car . . . the world's most POPULAR car.

ONLY $1790 AT THE FACTORY

See

WILSON MOTORS LTD.

YATES AT QUADRA

1949	FORD ½-TON PICKUP EXPRESS DELIVERY. Condition like new. Private owner, driven only 8,000 miles. Here's a real smart delivery at a very substantial [illegible]	$1450
1947	WILLYS STATION WAGON. Lovely condition. Run only 18 000 miles with the best of care—has heater, defroster, overdrive. A real bargain	$1695

MASTERS MOTOR CO. LTD.

Willys and Rover Dealers
819 VIEW STREET Phone B 2941

1931 CHEV. SEDAN

This car has good body and upholstery. The motor is tops. Has heater and fog lights and inside-control spotlight

$350

FRANK IVING'S GARAGE

[illegible]
BLANSHARD AT JOHNSON

1930	DODGE SEDAN. $50 OR OFFER. View at Marigold Garage, Burnside Road	
1930	PONTIAC—GOOD TRANSPORTATION. Also $125	G 2706
1930	MODEL "A" SEDAN — GOOD shape. $165. Heating 1064.	
1929	CHEVROLET COUPE. FAIR condition	B 8075
1928	PONTIAC COUPE, $150. PHONE	E 1049

PRINCESS AUTO SALES LIMITED

Two Entrances
848 Yates St. and 800 Johnson St.
VICTORIA'S LARGEST USED CAR LOT

1949	CHEV. SEDAN. Full equipped price $1 995 DOWN	$700
1948	CHEV SEDAN LIKE NEW	$1395
1949	METEOR SEDAN FULL PRICE	$1795
1947	CHEV COACH LIKE NEW	
1946	MERCURY COACH. FULL PRICE	$1195
1940	CHEV. SEDAN. Fully [illegible] Full price $595 DOWN	$250
1939	PLYMOUTH COUPE. FULL PRICE	$695
1934	DODGE COUPE [illegible] price $195	$100
1937	[illegible]	$300
1935	STUDEBAKER SEDAN [illegible]	$100
1936	PACKARD SEDAN. Like new. FULL PRICE	$550
1935	FORD COACH. FULL PRICE	$395
1934	OLDS SEDAN FULL PRICE	$295
1933	CHEV. COUPE. Full price $350	$125
1936	OLDS COUPE. Full price $395 DOWN	$200
1929	MODEL A COACH. FULL PRICE	$150
1929	NASH COUPE FULL PRICE	$95
1934	CHEV SEDAN. Full price $350. DOWN	$175
1941	SPECIAL CHEV. 5-Passenger Coupe, radio and heater. $495. DOWN	$200
1943	HARLEY - DAVIDSON MOTORCYCLE. FULL PRICE	$150

Prop. N. WARE Phone G 7631

OPEN 9 a.m. TILL 9 p.m.

CUSTOMER SATISFACTION GUARANTEED

1950	MERCURY CLUB COUPE. Radio, air conditioner, overdrive. This car is virtually new at a saving of	$700
1949	DODGE SPECIAL DE LUXE SEDAN. Air-conditioner, plaid seat covers, only driven 6,000 miles. Trade your car on this beauty	
1948	DE SOTO CLUB COUPE. Beautiful marine blue, custom radio and heater. One owner, only 7,000 miles. Automatic transmission. A real buy at	$2195
1946	MERCURY 114X DE LUXE SEDAN. In excellent condition throughout. A considerable saving at	$1295
1939	DODGE CUSTOM SEDAN. A one-owner, beautifully-kept car.	$895

ENGLISH CARS

PRICED TO SAVE YOU MONEY

1950	MORRIS CONVERTIBLE, heater, grill [illegible]	$1195
1949	AUSTIN SEDAN, Portland grey, heater	$1195
1938	AUSTIN "10" SEDAN. In excellent condition, 4 virtually new tires [illegible]	$495

SPECIAL

1939	FORD DE LUXE COUPE. 63,000 actual miles, factory replacement motor installed in 1949, original finish and upholstery like [illegible]	$795

A few older cars at [illegible]

[illegible]

SPENCER HOUSTON CAR SALES

951 Yates Street B 1032

1950 AUSTIN SEDAN

New car condition throughout, sun visor, maroon seat covers. Guaranteed

$1445

1949 AUSTIN SEDAN

Low in Price, High in Value

$1195

1947 AUSTIN "8"

FOUR-DOOR SEDAN

[illegible]

1941 AUSTIN 8 H.P. SEDAN

[illegible]

IF YOU GET IT AT PLIMLEY'S IT'S ALL RIGHT

THOMAS PLIMLEY LIMITED

1040 YATES STREET G 7181

1950	STUDEBAKER DE LUXE STARlite coupe. Heater, air-conditioner, defroster, sunvisor. 4 100 miles privately owned. Perfect condition. $2 200. Apply E 4194	
1950	DE LUXE CHEVROLET 2-DOOR Fleetline Sedan. Metallic grey, white sidewalls, heater. 3,700 miles. Must sell immediately. $2 000 cash. B 6818	
1950	MORRIS MINOR COACH. IMMACULATE condition, fully Winterized. Owner unable to take it with him. $1 250. Phone B 8270	
1950	STUDEBAKER, WITH HEATER, air-conditioner, defroster; driven 9,000 miles, $2,100. Phone G 5312	
1950	A-40 AUSTIN SEDAN, SUITE 3, 1201 Johnson Street after 7 p.m.	
1949	AUSTIN A-70 SEDAN HEATER, H.D. coil. First-class condition. Low mileage. A real buy at $1 000. 807 Byng Street. B 3807	
1949	METEOR 5-DOOR SEDAN GONE 12 000 miles. $1 675. Owner must sell. G 5312 or may be seen at the Shell Station Fort and Yates	
'49	AUSTIN A-40 SEDAN, EXCELLENT condition. $1 195 $400 cash or trade with Bandy. Spencer Houston Car Sales, 951 Yates. B 1032	
1949	FORD CUSTOM SEDAN WITH extras. Will take 1-ton truck as part payment. 2084 Cook Street	
1949	METEOR CUSTOM FOUR-DOOR sedan, radio, heater, seat covers. Undercoat sealer; top condition. B 6373	
1949	RENAULT SEDAN, 7,300 MILES, perfect shape, $895. Terms available. E 1066. 2110 Belmont	
1948	MERCURY SEDAN COUPE, 110 heater and defroster, 29,000 miles, one owner, excellent condition, $1 150 cash. G 3744	
1947	CHEVROLET SEDAN DELIVERY clean, $1 200. 1940 Ford 1-ton pickup 3,000 miles, $1 195. 1942 International panel delivery. 1947 Willys Jeep Chevrolet 2-ton flat deck dually $350. 1937 Ford 2-ton with 3-yard steel box and spreader hoist $500. 1947 Dodge 1-ton panel delivery, 4-speed transmission, low mileage, $1 250. Also Harbour [illegible] Terms. Royal Auto Sales. G 2511	
1947	CHRYSLER SEDAN, FULLY equipped, many extras in beautiful condition, only 17 000 miles. Phone B 1165	
1947	BUICK ROADMASTER SEDAN — Two tone radio heater air conditioner. Low mileage. Price and to view, phone Albion 121R	
1947	BUICK ROADMASTER FOUR-door sedan, radio air conditioner and other accessories, will take small trade-in or sell for cash. $2 150. G 0983	
1947	HILLMAN MINX 4-DOOR sedan. Seat covers and new battery. 14,000 miles. Albion 1577	
1947	AUSTIN SEDAN, PERFECT CONDITION. 1632 Oak and Avenue	
1946	GREEN PACKARD CLIPPER 8 sedan. Over drive, heater cushion radio, seat covers and other accessories. Good condition. May be seen at View Street Garage daily, or phone G 6060 after 6 p.m. $2 100 cash or nearest offer	
1946	TWO-DOOR DE LUXE FORD — with heater. $1 050. B [illegible]	
1942	DODGE SEDAN — MOTOR OVERhauled. New paint job. Price $850. Can be seen at 501 Gorge Road	
1941	PLYMOUTH SEDAN. RADIO, heater, new paint. $1 050. Cash. 4731	
1940	SPECIAL DE LUXE CHEV, heater, clock, new two-tone paint. B [illegible]	
1939	WILLYS OVERLAND DE LUXE sedan. Winterized with heater, defroster, seat covers, new tires. Very economical transportation. B 1093, eves.	
1938	DETROIT ELECTRIC CAR (standard size) as new. Complete with charger. $500. G 2511	
1938	DODGE BUSINESS COUPE. EXcellent condition. One owner. G 7263	
1938	CHEV COACH CAN BE SEEN at 1038 Johnson St., Saturday, November 11	
1937	FORD DE LUXE TUDOR. IN good shape throughout. G 9607. 2531 Shelbourne	
1936	CHEVROLET SEDAN, MECHANically perfect, new rings, wrist pins, main bearings, kingpins; $450, terms. G 4571.	
1936	FORD V-8 FOUR-DOOR SEDAN. G 7187	
1935	OLDSMOBILE SEDAN. IN PERfect condition, $350 cash. Phone E 5070	
1935	FORD COUPE, $300. G 0030.	
1935	CHEV. SEDAN — HEATER, GOOD tires. $290. G 2230	
1935	TERRAPLANE SEDAN, $190 OR offer. B 8709	
1934	ENGLISH FORD — RUNS GOOD. A housewife's special. 237 Sims Avenue	
1933	CHRYSLER COUPE IN VERY good mechanical condition, will trade for later model car and cash difference. G 0963	
1932	PLYMOUTH FOUR SEDAN AND Trailer complete with licence. $350. E 7370	
1931	MODEL "A" FOUR-DOOR SEDAN in good mechanical condition. 16" wheels and tires, seal beam lights; $275. Call 253 Cadillac Ave.	
1931	CHRYSLER SEDAN. NEW PISTONS, rings, body fair. B 2663	

66 AUTOMOBILES AND TRUCKS WANTED

NEED A CAR FOR MY BUSINESS; ALL cash. No dealers. B 2323

WANTED—CIVILIAN JEEP; GOOD CONdition; urgently needed. Please reply immediately. G 8810.

$2 FOR YOUR OLD CAR BATTERY. FRANCIS BATTERIES & TIRES. 1412 QUADRA STREET. PHONE B 7023

1036 YATES ST.

ALL MODELS WANTED
TOP PRICES — NO WAITING
OPEN 8 A.M. to 8 P.M. — G 1141
1036 YATES ST.

---

67 BOATS AND LAUNCHES

FAST DAY CRUISER, IDEAL COMmuter or taxi. Will troll. 130-h.p.; 30-35 m.p.h. Details Box 5630, Colonist.

HAVE US BUILD THE HULL OF A fine modern runabout or cruiser and finish it yourself. Inboards, runabouts, cruisers, cabin remodeling, repairs and installations, boat trailers.

STROMKINS BROS. CUSTOM CRAFT
526 Head Street Phone G 9418

SMALL WINDJAMMER, 30 FT., THIN keel, cabin, bunks, with outboard. $300. 338 Gorge Road W. B 6000

PEETE & SON
Sport Trolling Tackle
876 JOHNSON STREET PHONE B 2052

FOR EARLY SEASON DELIVERY ORDER NOW!

10 to 16-Foot Inboard Power Boats
18 to 30-Foot Sport Fishing Craft
Boats of All Types to Order

(Doug) VOGLER'S SEACRAFT

B 9418 2041 DOUGLAS ST.

PRE-WINTER SALE BOATS, CRUISERS

All kinds and sizes, also small sailing craft. Cruisers from 25' to 42'

BUY NOW AND $AVE!

BROAD HARBOUR MARINE SERVICE LTD
Sidney, V.I., B.C. Phone Sidney 94Z

DISTRIBUTORS
COLEMAN PRODUCTS AND PARTS
RAT-O-VAC AND BURGESS FLASHLIGHT CASES
ALL TYPES OF BATTERIES

EDWARD LIPSETT, LTD.

[illegible]

MACHINISTS!

[illegible]
Sizes 000 to 000 and "0" to 6
Ideal for that special spring job.
DRILL ROD 1/16 to 1"

SHIP CHANDLERS

(McQUADE'S LTD.)
IF IT'S ON THE WATER WE HAVE IT
1216 WHARF ST. PHONE B 1149

GORGE BOATHOUSE

[illegible]
Also Imperial Full Diesel Engine
Diesel Engine as New
Grey Marine Gasoline 4-Cylinder
Vivian 5 H.P. Inboard Clutch
Studebaker Engine Reasonable
Boat and Engine Listings Invited
306 Gorge Road W. B 9303 Nights G 6606

FOR PARTS AND REPAIR SERVICE

[illegible]
D.B. FALCON - BRIGGS & STRATTON
GRAYMARINE
GENERAL MOTORS Diesel
Call

ORR & JAMES LTD.

1319 WHARF STREET — PHONE G 3131

CHRYSLER MARINE

SALES AND SERVICE

Orr Marine Distributors Ltd.

130 KINGSTON ST. VICTORIA B 6613

71 INSURANCE

MYRT — YOU HEARD ABOUT OUR neighbor's auto accident. Could have cost him $1 000 if ED BIRGAR of VERNON MARTIN & CO. LTD., B 8311, did not have him covered. CREDIT

72 MONEY TO LOAN

724 PERSONAL LOANS

Life Insured
LOANS
Without Endorsers

[illegible]
FAST SERVICE

NIAGARA

FINANCE COMPANY LIMITED

---

728 MORTGAGE LOANS

APPLICATIONS FOR LARGE OR SMALL mortgages appreciated. NHA loans available. We specialize in refinancing houses, also purchase agreements and mortgages. Ask for Mr. Spencer or Mr. Smith for appointment, or they will call at your home at your request. Financial Survey Limited, 1324 Government Street. G 9355 or evenings Colquitz 224X or E 5884.

A LARGE AMOUNT OF MONEY AVAILable for mortgage loans and to purchase mortgages or agreements of sale. Clarke Burdett Limited, 1010 Safety Building. E. N. MONTAGUE CO. LTD. 1028 Blanshard at Fort. B 6121, B 5367.

PLENTY ON HAND AND IMMEDIATELY AVAILABLE FOR MORTGAGE LOANS

LARGE AND SMALL AMOUNTS—LOW interest — quick decisions — repayments to suit reasonable wages. Mortgages and Agreements purchased.

We [illegible] to lend at Housing Act [illegible] and Conventional loans at 5%.

Consult Our Mortgage Department

P. R. BROWN & SONS LIMITED
Serving Victoria for over 50 years.
1112 Broad Street Phone G 7171

MONEY TO LOAN ON FIRST MORTgages. Current rates. No delays.

R. G. DALBY & CO. LTD.
636 View Street Phone B 8261

MORTGAGE MONEY AVAILABLE—CURrent rates. Immediate decisions. Cabeldu & May Ltd. 1213 Broad Street. B 7171

MONEY TO LOAN

We have the following odd amounts for first mortgage

$500 - $850 - $1,200 - $1 400 - $2,500
$3 000 and $4 000

QUICK DECISIONS

You can always pay off the whole amount at any time on payment of three months' bonus.

Brown Bros. Agencies Ltd.

(Established 1910)
Members of Real Estate Board of Victoria
1135 Blanshard Street B 1183 and B 1186

A. BERNARD & CO. LIMITED

FOR LOANS

Large and [illegible] amounts available immediately for residential and business properties.

AT 5%

Progressive and N.H.A. Building Loans

AT 4½%

630 FORT STREET PHONE G 8338

ADVICE AND INFORMATION ON MORTGAGE LOANS GLADLY GIVEN WITHOUT ANY OBLIGATION ON YOUR [illegible]

HAWKES FOSTER, LTD.

1816 DOUGLAS STREET B 2101

LOANS TO HELP YOU BUILD OR BUY!

Own a home of your own, through a [illegible] LOAN . . . learn about our long-term loans, including N.H.A. loans, at low interest rates.

Ker & Stephenson, Ltd.

900 GOVERNMENT STREET G 4121

A NATIONAL HOUSING ACT 4½% LOAN
A FIRST MORTGAGE PRIVATE LOAN
A BUILDER'S PROGRESSIVE LOAN
Ask Us for Complete Details

GILLESPIE, HART & CO. LIMITED

[illegible]
611 FORT STREET PHONE G 1181

MORTGAGE LOANS

to meet your INDIVIDUAL REQUIREMENTS

PEMBERTON, HOLMES LTD.

1003 GOVERNMENT ST. PHONE G 8124

73 WANTED TO BORROW

FINANCIAL SURVEY, LIMITED

FIRST MORTGAGE OF $4,100 AT 5½%. Pays $46 a month. $450 discount. This is a new home and valued at $6 000. First mortgage of $4 000 at 5%, pays $30 a month. $250 discount, value of property $6,000. Ask for Mr. Smith, evenings E 5884, or Mr. Spencer, evenings Colquitz 224 R, who will show you these properties.

1324 GOVERNMENT STREET G 9355

WANTED FROM PRIVATE PARTY. $1 000 loan on revenue garage, close in, repay $200 per month, 6%. Box 6000, Colonist.

20% DISCOUNT OFFERED ON A second mortgage. Total amount of mortgage is now $1 100. Please contact Harry Foster, Hawkes Foster, Ltd., 1816 Douglas St. B 2101

74 TIMBER BROKERS

744 TIMBER WANTED

HIGHER PRICES, BETTER SCALE — Ready cash waiting for you for standing timber. We will haul to our mill. Big or small amount, long or short haul. Lots of room and easiest place to dump. Also fir, cedar, hemlock or balsam lumber in any quantity of length. 1" or 2" top prices. Special cutting orders accepted. Acme Lumber Company, 210 [illegible] West. B 2769 evenings G 0073.

75 BUSINESS OPPORTUNITIES

[illegible]

A RETAIL STORE, NOT GROCERIES. Must be desirable and show good balance sheet. Up to $30 000.

JONES & SCOTT
230 Pemberton Building

COFFEE SHOP, GOOD LIVING, ALL equipment and stock included in low reasonable price for quick sale. Would consider part sterling. Box 5946, Colonist.

CHARMING COTTAGE IN A DELIGHTful garden setting near sea, 20 minutes from city. Ideal for two gardens, antiques or home craft shop.

JONES & SCOTT
230 Pemberton Building

DISTRIBUTOR WANTED TO HANDLE Wash Gloves, Scrubbing a nationally-advertised product sold throughout the world. Offering a complete selling service to the distributor. Capital required around $10 000. Mr. J. D. Chadwick, general sales manager, will be in Victoria soon for interviews. Address replies to our Canadian manufacturer, Acme Iron Works Ltd., 1350 Howard Avenue, Windsor, Ontario.

FOR S

LIFE'S LIKE THAT By Fred Neher

"This is one campaign promise you're going to keep . . . you promised me a new outfit if you won."

73 BUSINESS OPPORTUNITIES

FINANCIAL SURVEY LIMITED

5-SUITE APARTMENT VERY GOOD LOCATION THIS IS A BARGAIN

Almost an acre of lovely grounds and gardens. Hot water heated. The present income is $110 per month, plus owner's suite. The revenue can be greatly increased. The total price, on terms is only **$8500**

4-SUITE APARTMENT ROCKLAND

In perfect condition throughout. The income is $270 per month. Automatic oil hot-water heating. Never a vacancy. This is worthwhile investigating. Full price, on terms **$18,000**

WE HAVE SEVERAL EXCHANGES

For Exchanges Licensed Hotels and Businesses Consult N. C. Decker Eves. Colq 1541J. 1324 Government Street G 9305.

GROCERY AND CONFECTIONERY 5 MILES FROM CITY

This store has a wonderful opportunity for increased business. 2 people can operate it and if active cannot possibly go wrong. Nice large store clean since good equipment 5-room suite for owner. Let me show you just what can be done here. Full price **$4500**

Contact Alex Aitken, Eves., Colq 2411

878 YATES STREET G 8186

RANDALL'S

Real Estate, Investments
1200 DOUGLAS STREET

APARTMENTS - HOTELS DUPLEXES - AUTO COURTS BUSINESS PROPERTIES

Apartment, 15 suites, all self-contained **$18,000**

Yates Street hotel building with stores. A splendid investment. Price on application.

Auto court, 8 miles out on Island Highway. 15 units, [illegible] room suite fully furnished, oil-fired heating. Owners remaining. An year-round rentals. The gross-up is over $16,000 per year. Price **$52,500**
(Terms If Required)

Duplexes: five 4-room units have basement, furnace, garage for each unit. Good revenue. Price **$28,500**

Apartment block in city, composed of 17 suites, 10 stores, 10 garages. Total revenue $11[illegible]000. Full price **$30,000**

For Further Information on the Above Call Mr J. Smith, G 8169 Res. E 3206

CENTRAL REALTY

P. C. Pratten H. B. Craig
611 YATES STREET PHONE B 3187

GROCERY AND LIVING QUARTERS

We have been favored with the exclusive listing of this Oak Bay-Uplands grocery which is situated on a corner lot and comprises living quarters with nice lawn and garage at the rear. Store is well equipped and the stock of about $2,000 is included. Owner will consider a good Oak Bay bungalow in trade. Price **$12,600**

APARTMENT SPECIAL

Situated close in Fairfield is an apartment block of twelve suites all with own bath, which we have been authorized to sell. This is a first class investment in that there are no rentals over $50 per month, which indicates to us that this would be a first-class rental proposition in good or poor times. There is a full basement with oil hot water heating which means no caretaker required. At the price asked you can net better than 13% on the investment. Come in and let us show you the figures. Full price, terms **$36,000**

DRYGOODS BUSINESS (City). Stock and fixtures. Price **$3250**

THIS IS IT—Coffee, beefburgers [illegible] only sold at this snack bar, 16 stools, counter and fully equipped. A real money maker (city). Complete details be right party. Full price **$9000**

FISH AND CHIP BUSINESS. Modern premises and five-room home adjoining. Fully equipped. Reduced low price **$11,600**

LICENSED HOTEL 55 barrels, [illegible] 30 rooms. All L-C-B requirements; up-to-date. Full price **$95,000**

For full particulars of any of above businesses and further listings, phone P. Marconi, Evenings, G 8625

CABELDU & MAY, LTD.
1212 BROAD STREET. B 7174

JOHNSTON & CO. LTD.
(Established 1903)
COMPLETE INSURANCE SERVICE

FAMILY ENTERPRISE Property and Business

COUNTRY STORE and MEAT MARKET and GARAGE with GAS PUMPS and LIVING QUARTERS (4 bedrooms, living-room 30x18 with massive fireplace) and 5 acres and $4,700 worth of stock and equipment—situated in a RICH VALLEY, close to Victoria. A multiplicity of interests compel the present owner to sell. Price reduced $1,000. TRADED for select CITY PROPERTY. **$18,500**
Full price only
See Mr Dickie, Nights B 3440

FOUR-SUITE APT. HOUSE

Nicely located in Fairfield. Two suites furnished. Owner's suite is a large, bright, one. Income, $120 per month, plus owner's suite. Half cash. PRICE **$8750**

Five suites, good location; Oil-O-Matic hot-water heat. Building in first-class condition. Net returns about $2,000. PRICE **$18,000**
Please Ask for Mr. Kennedy, Eves., G 6236

KENT REALTY
[illegible] G 6066

96 EXCHANGE REAL ESTATE

EXCHANGE MODERN STUCCO BUNGALOW and 6 lots on Portage Inlet, value $15,000, for revenue home or any good property. Owner, G 7520

FOR SALE OR TRADE — APARTMENT, 7-9 suites, self-contained, modern gas stoves, hot-air heating system. Close in Fairfield District. Value $45,000. Trade for house approx. $4,000 [illegible] Box 845, Colonist

OLDER-TYPE BUNGALOW, FIVE LARGE rooms, hot-water heat, good locality, city; for four rooms, good locality. Box 1001, Colonist.

SEAFRONT — GORDON HEAD — ULTRA modern 3-bedroom seafront home. If you have a 4 or 5-room bungalow in any of the following districts, or adjacent to an exchange will be considered: Gorge, View Royal or Portage Inlet. Illness forces the giving up of this magnificent home. Particulars at office only for my appointment. Colq 2947R. Financial Survey Limited, 1304 Government Street. G 8266

TRADE 5-ROOM STUCCO HOUSE FOR larger house. B 3067

77 LISTINGS CANCELED

119 RENDALL STREET IS NOW EXclusive with F. R. Brown & Sons.

1441 [illegible] Yates Street

77A LISTINGS WANTED

APARTMENTS, REVENUE HOUSE LISTINGS (our specialty) needed to replace recent sales. Johnston & Co. Ltd. 1314 Broad Street. B 5342-3

WANTED IN FAIRFIELD OR FOUL Bay, 6-room bungalow with $3,000 down payment. Alex G. Hill & Co. G 5741

HEISTERMAN & CO
1121 BLANSHARD STREET HAVE been selling properties in Victoria for 60 years. If your property is for sale we can get you a fair price for it. We cannot sell your home if it is not listed with us. Phone your listing to B 6161 and have the benefit of a staff of qualified experienced salesmen working for you. Do it now.

WANTED ANXIOUSLY

No matter what others may say we have plenty of willing buyers for good houses reasonably priced. I can place the following immediately:

(1) Five rooms [illegible] modern, South Fairfield $9,000
(2) Three bedrooms, large garden, not new but with character. Oak Bay South, $12,000
(3) Three bedrooms and study on main floor. Uplands Slope, [illegible] $18,000
(4) Two bedrooms with large studio-lounge. [illegible] kitchen and nook or dinette [illegible]
(5) Four bedrooms, [illegible] double plumbing, anywhere near schools and with large garden. $20,000

Phone us, please, for immediate inspection and dependable service. W. Bailey, G 8109 or B 4031

Randall's Real Estate
1100 DOUGLAS STREET

THE YORKSHIRE URGENTLY REQUIRED

LISTINGS ON ALL [illegible]
FOR PROMPT ACTION CONTACT

THE YORKSHIRE CORPORATION LIMITED
737 FORT STREET
Tel. B 1166, G 8100, E 1805

WANTED—3 BEDROOMS ON ONE FLOOR

Vicinity Newport Avenue. Cash $11,000. Not over 15 years old. Area 4 or 5-roomed house. Revalue Fairfield Willows School $10,000 cash.
Mr. Cross, G 4346

CABELDU & MAY, LTD.
1212 Broad Street B 7174

78 HOUSES FOR SALE

P. R. BROWN & SONS LIMITED

Real Estate and Insurance Agents
Member Real Estate Board of Victoria
1113 BROAD STREET G 7171
Established 1909

VIEW ROYAL WITH SECLUSION 3 YEARS OLD

This 4-room cedar shake has a fine country location with all city conveniences. Comprises living-room, 3 bedroom kitchen wired for range, and bathroom. Attached matching garage. Situated on 1/2 of an acre of fertile soil. This is really a very attractive home. Price **$5850**
Please Contact A. M. Millar, Eves. G 9214

JAMES BAY $1500 DOWN—PRICE $4200

[illegible]
Two-story 6 rooms. Warm but no furnace. Three-piece bathroom and large lot.
Contact Mr. Burton, Jr., Eves. B 1201

HOME AND INCOME FULL DOUBLE PLUMBING ONLY $3000 CASH

Just south of Oak Bay Avenue, on fine corner lot, in popular Richmond area, near shops and transport, convenient to city. Upstairs has lovely self-contained suite of living-room, bedroom, modern kitchen, full bathroom. Downstairs are 3 rooms and full bathroom for owner (or extra rooms could be rented). Full basement with laundry tubs and furnace. Lovely garden. Separate garage. All in absolutely first-class condition. Easy monthly payments. REAL BARGAIN at **$7950**
Please Contact Mr. Hockly, Eves. B 3068

SOUTH OF OAK BAY AVENUE

Four-bedroom home suitable for a family of revenue. Comprises large entrance hall, large attractive living-room full-sized dining-room, large modern kitchen wired for electric range, 4 full-sized bedrooms with cupboards, 3-piece bathroom. Full cement basement with hot air piped furnace, laundry trays and extra plumbing. Corner lot, close to shopping centre and transportations. House is in excellent condition inside and out and good value at **$8000**
Ask for T. G. Clarke, Eves. E 1328

OAK BAY—SEAFRONT

Close to golf course—6-room bungalow, 3 bedrooms, hot water heat, garage. Asking price **$14,000**
Please Call Miss Courtnall, G 9217

SEE OUR WINDOW DISPLAY FOR [illegible]

JOHNSTON & CO. LTD.
(Established 1903)
COMPLETE INSURANCE SERVICE

FAIRFIELD BEAUTY

Five-room STUCCO bungalow, ENTRANCE HALL opening into MASTER BEDROOM and spacious 20 ft. LIVING-ROOM with [illegible] fireplace, [illegible] of guest size, cabinet kitchen with oil range (may be bought), 3 bedrooms and modern DE LUXE bath off the centre hall. GLEAMING OAK FLOORS in the main rooms, full basement with sawdust burning piped furnace, separate garage. [illegible] have velvet lawns and small fenced garden. TERMS. Full price **$8750**
See Mr. Dickie, Nights B 3440

ESTATE SACRIFICE

Four rooms down and 2 unfinished rooms up—a concealed stair—full basement, furnace, fireproof separate garage. This home has modern low ceilings and attractive fireplace in very solidly built. Has new roof and the grounds are spacious. Tax is $96. ASKING **$6300**
See Mr. Arthur Nights B 4396

HAUNTED

This 4-room bungalow is haunted with charm and value and economy of operation. It is N.H.A. built and has all the smart modern features together with thorough workmanship. LIVING-ROOM, KITCHEN, GARAGE, BASEMENT, HEATING PLANT (only $50 to heat last year), GARDEN, EXTERIOR LINES, all these are excellent in THIS little home. $2,500 will handle, balanced on your terms. Full price only **$7900**
Nights Phone B 4030

(Member Real Estate Board of Victoria)
Day Phones: B 3941, B 5343
1314 BROAD STREET

ARTHUR E. HAYNES, LTD.

See our advertising on Page 21 of the Sunday Colonist. Two nice family homes, one in the country and one in the city. Either can be purchased with a low cash payment and balance monthly.

QUIT BEING KICKED AROUND BY A LANDLORD — OWN YOUR HOME
[illegible] FORT STREET [illegible]

HICKS REALTY LIMITED

1710 DOUGLAS ST PHONE B 5104
Opp. HBC Store. Parking No Problem

BUILDING LOTS TAKE YOUR CHOICE

1. Doncaster Drive, 80x120, level [illegible]
2. Davida St., 51x120, high location $ 300
3. Dunlevy Street, 66x123, level [illegible]
4. Bellevue Street, 71x238, high [illegible]

Ask for Mr. Davis, B 5104, Eves., [illegible]

JAMES BAY OUTSTANDING BARGAIN

Six-room siding house, three rooms down, three rooms and bath up. Basement. Good location, needs some exterior decorating. Priced to sell at $3,800 down. **$3800**
Ask for Mr. Fiddick, B 5104, Day or Night (3104)

GORGE NEAT BUNGALOW

Four room stucco. Neat living-room, electric fireplace, modern kitchen, two bedrooms, insulated. Very nice home. Good terms. **$5500**
Ask for Mr Fiddick, B 5104, Day or Night (3002)

CITY—$6500—MODERN REDUCED BY $1000

Built 4 years ago, this immaculate stucco home has two bedrooms, living-room with fireplace, large modern kitchen, [illegible] basement and drive-in garage, automatic hot water and is beautifully landscaped and fenced. Reduced to sell immediately at the bargain price of **$6500**
Ask for Mr. Smith, B 5104, Day or Night (3018)

NEW CHARMING FOUR ROOM BUNGALOW $1250 DOWN

Just a little way out. This charming stucco bungalow has hardwood floors, cove and panelled plaster, [illegible] fireplace. Two twin-sized bedrooms, modern cabinet kitchen. Full basement, attached garage. Landscaped grounds, owner transferred. Price **$7250**
Ask for Mr Drew, B 5104, Eves., G 1376 (2116)

$2200 CASH—$2200 CASH

Right at the 21-mile circle. Level, high location, bus stop at door, close to school. This excellent four-room stucco bungalow, two years old, oak floors, modern cabinet kitchen, 3-piece bathroom, large bedrooms. Full-sized basement. Lot—[illegible] for sale. Drive-in garage for one. $2,200 down. Balance as rent. Full price **$7900**
To view call Mr Begon, B 5104
Day or Night (2116)

LOVELY BUNGALOW ATTRACTIVE LOCATION

Five-room stucco bungalow, oak floors, large living room with fireplace, French doors, [illegible] dining-room, modern kitchen, two bedrooms. Full basement, drive-in garage. 11 years old. Lovely lawn and landscaping [illegible] handles. Price **$8400**
Ask for Mr Davis, B 5104, Eves., G 6614 (2067)

OAK BAY

A lovely modern four-bedroom home all on one floor, plus living-room, fireplace, dining-room, Cabinet kitchen, Pembroke bathroom, Hot-water Oil-O-Matic heat throughout. Separate garage. Excellent lot in lawn and garden. Close to bus stops and schools. This home is only eight years old. Full price **$10,000**
For further information, call Mr Begon, B 5104, Day or Night (3132)

DUPLEX ROCKLAND DISTRICT

Six rooms down, five rooms [illegible] FEATURES: Wall-to-wall carpets, leaded glass doors, lighted closets, tiled sinks, OIL-O-MATIC hot-water heat, double garage, beautifully landscaped grounds. This is indeed a superior home and will satisfy discriminating tastes. It has privacy, dignity and seclusion, but is close to all facilities. The upper half rents for $85 per month and is completely private. Reduced $2,000 from original price. Now, Full Price **$15,800**
Ask for Mr. Smith, B 5104, Day or Night (3138)

GILLESPIE, HART & CO., LIMITED

611 FORT STREET — PHONE G 1101
Member of the Real Estate Board of Victoria

OAK BAY—$6000 $1500 DOWN $40 MONTHLY

Hot-water heated, three-bedroom family home. Possession 30 days. Centrally located close to suburban centre. Spacious living-room with attractive fireplace, family dining-room, large kitchen, 3 bedrooms and [illegible]

3 LOTS—MARIGOLD $5250

$1450 [illegible] $40 monthly—Superb [illegible] this well-planned semi-bungalow. Through hall with stairs to 2 bedrooms upstairs, large living-room and beautiful fireplace, guest-size dining-room, family kitchen, 2 bedrooms and bathroom downstairs. Basement and hot-air heating unit. Low taxes.

A "BUY"—JAMES BAY

$1500 Down and $40 monthly secures this modern cedar shake 6-room basement bungalow with hot-air piped furnace. Featuring front cabinet kitchen and protective entrance hall to living-room with attractive Roman tile fireplace. Pembroke 3-piece bathroom and two lovely bedrooms. Situated on quiet street close to Parliament [illegible] priced at **$6850**

GEORGE E. THORNELOE
[illegible]
Days — G 3342 — Nights

78 HOUSES FOR SALE

DEAN HEIGHTS" HOUSE WITH 4 LOTS 1925 FORRESTER

This 2-room house standing on property with 200 ft. frontage and 120 ft. in depth may be sold quickly. House consists of vestibule, living room, with big fireplace, French doors to dining-room, large kitchen and pantry. Downstairs has 2 large bedrooms with clothes rooms, 3-piece bath and separate toilet. Full basement. Hot air piped furnace. Lovely lot. Extra toilet, separate garage. All kinds of flowers, shrubs and fruit trees. Very convenient. This property is certainly one at the low price of **$7350**
Exclusive Listing
Ask for Roy Smith, G 6038 (3238-S)

$1200 DOWN—DUPLEX

3 large rooms and Pembroke bath in front rented at $45 month. 2 rooms and bath at rear, now vacant. Separate garage. Large lot. Close in. Make your offer. **$5750**
Call Stan Evans, G 8366 (540-C)

HIGH QUADRA OIL-O-MATIC

Built 2 years ago by the present owner, this 5-room ultra-modern bungalow represents a must for the discriminating buyer. Set well back on a large lot, this home commands a delightful view of the surrounding countryside. Comprising five lovely rooms. Everything automatic plus dozens of extras such as, oak floors throughout, numerous plate-glass mirrors, hot-water heat, indirect exterior lighting, car port, etc. A home we are proud to show. Price **$10,500**
Call Stan Evans, G 8366 (540-C)

LANSDOWNE SLOPE OAK BAY AREA

A beautiful new ultra-modern stucco bungalow. Oak floors. Kitchen is the latest word, coffee bar, etc., wired for electric range, four-piece Pembroke bath, pedestal basin, full basement Oil-O-Matic H.A. furnace piped to all rooms, drive in garage. House all insulated. Venetian blinds. Inlaid linoleum in kitchen. Awnings attached.
Open to offers. [illegible] Bel. 1710

OAK BAY — NEW — N.H.A.

Lansdowne Slope. New 5-room plus utility. Good-size reception hall, living-room 16x20, black tile F.P., good-size dining room. One bedroom has 3 walk-in C.C., sliding doors subject. 1 bedroom with 1 walk-in C.C. Four-piece Pembroke bath, pedestal basin, dream kitchen, tile sink and bar, to dinette, wired for electric range. Utility room and tubs and ironing board. All coved ceilings. Beautiful plaster job. Full basement air-conditioned Oil-O-Matic flat hot air pipes to all rooms. Drive-in garage. N.H.A. loan $7,000 can be paid off. Really a good buy **$14,500**
Call A. H. Jackson, Bel. 1710 G (934-O)

OAKLANDS DISTRICT

4-year-old white stucco bungalow, 4½ rooms. Insulated. Large living-room with brick fireplace. Cabinet kitchen, wired for range. Dinette space. Two bedrooms with C.C., 3-piece bath. Full basement. Electric H.W. unit. HA furnace piped to all rooms. Drive-in garage. Nicely landscaped and fenced **$6500**
Call Cliff Green, [illegible] (946-C)

TAYLOR SPITTAL
No. 303, 748 YATES ST. G 8308, G 8309

A. BERNARD & CO. LIMITED
G 8326
We appreciate your listings
Please phone us for prompt attention

HIGH LOCATION LOVELY VIEWS

If you are looking for an exceptionally well-built California type bungalow in a high location with south views in view, seeing this lovely two-year-old home. Floor plan consists of gracious entrance and through hall done in panelled imported wood. Good-sized living-room with hardwood floors and fireplace, dinette, electric cabinet kitchen, two bedrooms and Pembroke bathroom. Rumpus room with open fireplace in the basement which also accommodates an Oil-O-Matic heating system and garage. For privacy, good views and location be sure and see this bungalow listed at the price of only **$10,950**

TATTERSALL DRIVE FULLY INSULATED

Very well-constructed bungalow in this choice location where the air is good and clean and the taxes most reasonable. Home [illegible] through hall, living-room with fireplace, dining-room, cabinet kitchen, utility room, two bedrooms and Pembroke bathroom. Hardwood floors throughout. Full high cement basement with drive-in garage and furnace. Full price only **$9950**

NEAR SWAN LAKE GOOD VALUE

Close to transportation, schools and fire protection. This cozy five-room home is one of today's better buys. Containing 27 living-room, dining-room, two bedrooms, kitchen and bathroom. Has part basement and separate garage. Situated on a well-developed lot with a good assortment of fruit trees. This twelve-year-old bungalow is offered at the exceptionally low price of only **$4900**

A. BERNARD & CO. LIMITED
Member Real Estate Board of Victoria
620 Fort Street Phone G 8326
Evenings G 8090, G 9083, G 7358

HIGH—DRY—HEALTHY

Owner (Office) to sell this [illegible] 3-bedroom residence. Extra large living-room leading to sundeck. Marvellous view at mouth, sea and city. Low taxes. Exclusive subdivision, 2-mile circle. Ideal for business or professional man. Owner would consider a part payment older home in Oak Bay. Price reasonable. For particulars—
G 5846

78 HOUSES FOR SALE

RITHET—B 4251
OUR 6TH YEAR

ACT QUICKLY 4 ROOMS—$4950

Ideal for the retired or young couple just starting out. This compact siding bungalow is in SPOTLESS CONDITION and well cared for, comprising 28x10 living-room, L.R. with open F.P., 2 nice bedrooms, 3-piece bathroom, smart kitchen with dining space. No decorating required. Fitted for oil burning range. New copper piping, separate garage storage space. Taxes only $39. Fine garden and all fenced. Situated just outside city limits, handy to everything. Terms at **$4950**

OAK BAY 1 YEAR OLD—SHOAL BAY

The latest in architecture. 3 large and beautiful rooms, one year old, FULLY INSULATED and Duroid roof, situated in the Shoal Bay area with an open outlook. Reception and through hall, the L.R. is 30 ft. full D.R. the lines of OAK FLOORS and appointing a fine modern and smart kitchen with laundry room. Twin-size bedrooms with walk-in closets. Full daylight basement, steel furnace and heat to all rooms, drive-in garage close to beach. A smart easy-to-live-in home. Priced to sell at **$12,500**

~~$7950—ONE-YEAR-OLD~~ HOT-WATER HEATING

White shake bungalow, nicely finished 9-inch oak floors in every room. A through hall, a spacious living-room, a smart fireplace and mantel. Two good bedrooms with large closets. Pembroke bathroom with pedestal basin. A most modern kitchen, plenty of cabinets, breakfast space with built-in table and seats. INSULATED WALLS AND CEILINGS, ALL COPPER PIPE, ELECTRIC HOT WATER TANK, HEAVY GRADE TUROID ROOF, EXPENSIVE — HOT WATER HEATING UNIT. An extra large attached garage. No basement, just two front steps. Well constructed and a smart appearance. Modern, well-built homes like this are a bargain today at this low price. CASH OR TERMS **$7950**

Rithet Consolidated, Ltd.
Member Real Estate Board of Victoria
706 FORT STREET PHONE B 4251
Evenings
Mr. Belcher G 3464 Mr. Levitt, G 6858
Mr. Heppell, B 1878

No. 130
FOR SOME LUCKY COUPLE 4½-Room Colonial, Oak Bay Reduced to $7350—Vacant

This beautiful little Colonial style bungalow is well designed and in good condition throughout. Contains entrance hall, living room with fireplace, dinette, cabinet kitchen, 2 bedrooms, bathroom, utility room and fuel shed. Charming location in the Thompson-Estevan area. Lovely lawn, lawns, shrubs [illegible] etc. Surrounded by fine homes. Quiet and secluded, yet close to shopping district, bus, school. You can move in anytime. Owner was transferred. Must sell on short notice. Price reduced from $8,500 **$7350**
ACT QUICKLY FOR THIS [illegible]
Call M. A. Campbell

BEAUTIFULLY FURNISHED 7 Lovely Rooms on One Floor Perfect Condition, Fairfield

This is a lovely home, with all rooms on the main floor, comprising entrance hall through hallway, living-room with fireplace family-size dining-room with built-in buffet, beamed ceilings, new oak floors, den, cabinet kitchen, utility room, 3 bedrooms, bathroom, Venetian blinds. Full cement basement with piped furnace, workshop, fruit room and one finished room. Separate garage. All lovely, comparatively new furniture, mahogany dining-room suite, beautiful rugs, Moffat electric range, electric refrigerator, etc. Everything included for the price **$12,600**

A RARE OPPORTUNITY CAN BE HANDLED WITH $1500

Stucco bungalow, 11 years old, located on high ground in good locality, near bus. Entrance hall and through hall, living-room with fireplace, dining-room, cabinet kitchen, 3 bedrooms, bathroom, hardwood floors throughout. High daylight basement with rumpus room, hot-air piped furnace, garage, workshop. Low taxes. Lovely garden with assorted fruits. FULL PRICE **$8850**
With $1,500 cash, balance monthly
Ask for R. Cox

SWINERTON & CO. LTD
630 BROUGHTON ST E 7181
[illegible]

LISTEN FOR THE K. & S. NEWS DAILY — 12.30 — CJVI

KER & STEPHENSON L T D.
Member Real Estate Board of Victoria
[illegible]
24-Hour Phone Service at G 6127

HAWKES FOSTER, LTD.
Member Victoria Real Estate Board

CAN YOU BEAT THIS? 5 ROOMS—MODERN PLUS 5 PER CENT

$9700—This is unbelievable value in a modern stucco bungalow with 5 large rooms and utility room. Very high basement with completely self-contained heated suite rented at $45 monthly. The garden is a joy to a lover of flowers and shrubs. Amongst all new homes, 10 minutes' walk to City Hall. And to add to this value very good terms can be arranged.
Please phone Mr. Rinde, B 3161

"$2000 DOWN" "CAPE COD STYLE"

WE OFFER FOR SALE . . . this lovely WHITE SIDING BUNGALOW constructed under N.H.A. just a few years ago when GOOD MATERIALS WERE AVAILABLE. It contains a large living-room with oak floor and open fireplace, two nice bedrooms and excellent "Pembroke" bathroom. Cabinet kitchen. Concrete basement has hot-air piped furnace and a drive-in FIREPROOF garage. The lot is landscaped of course and is a large size with a nice vegetable garden laid out at the back. There are also some nice shade trees. Located in the city and connected to CITY SEWER SERVICE. The total price on terms like [illegible] is **$7900**
(Ask for Mr. Foster, B 3161)

HAWKES FOSTER, LTD.
1615 Douglas (Just North of "The Bay")

EXCLUSIVE LISTING —DUPLEX

Not just an ordinary duplex, but one built to the owner's own specifications, taking into consideration comfort and convenience. In the city, close to the waterfront, stucco exterior, containing

Main entrance hall with lovely panelled staircase. The lower suite has a living-room 18' x 21' with fireplace, dining-room, 2 bedrooms, 4-piece bathroom, model rabbit kitchen, utility and laundry room. Equipment consists of electric range, refrigerator and washing machine.

The upper suite is at present occupied by the owner and contains spacious living-room with large picture window giving an unobstructed sea view, lovely fireplace and adjoining sundeck, cozy bedroom with all the latest built-in features, conventional kitchen. The bathroom is a gem, and contains only the best of fixtures. The suite is equipped with electric range, refrigerator and garbage disposal unit. The building is heated by a General Electric Oil-Matic cabinet furnace.

For Details Regarding Location, Price, Etc., Please Call at This Office

H. G. DALBY & CO. LTD.
634 VIEW STREET

78 HOUSES FOR SALE

NEW—THREE BEDROOMS $875 TO $995 DOWN PLUS YOUR LOT

$6995 — Basement, garage, piped furnace, have hardwood floors and all. A sensational economy plan, designed by Bill McIntosh of McIntosh & Fallow, popular Victoria contractors, brings a solution to the working man's problem of son and daughter bedroom accommodation. STILL THREE FEATURES: Pembroke bath and shower, floor coverings, kitchen and bathroom, oak floors, living-room and hall, fireplace, bedroom sizes 11'6" x 9'—13'x8'6" and 8'x10', beautifully plastered inside on approved lath with coved ceilings throughout—full cement basement with furnace piped to each room, laundry trays and drive-in garage. Solid cement driveway, retaining walls and sidewalks. N.H.A. payments of $33.98 or $38.48 per month (according to your income) including 4½% interest.

QUICK POSSESSION AVAILABLE

Contracts to builder houses can be completed much sooner in Winter than in Summer. (Reasons supplied upon request.)

Our contractors' work is available at any time for your inspection and criticism.

Full information available only from
DOUGLAS HAWKES "CONTRACTORS' AGENT"
Representing ten successful Victoria contractors through—
HAWKES FOSTER, LTD.
1615 DOUGLAS STREET Phone B 2161

N.B. We add a personal note from Mr. Hawkes hereunder:

"The idea of planning and building a home through a contractor's sales agent is becoming more and more popular as that agent can plan for you a personal home within your financial limits, make estimates of cost, amount of mortgage, down payment and monthly payment required, thus, through this one source, answers to your questions and problems can be supplied. With the least possible trouble and without incurring any cost or obligation on your part, whether you proceed with building or not."

"D.H."

N.H.A.—930 SQ. FT.

New 6-roomed stucco bungalow. Hardwood floors, 4-piece bathroom. Garage. Basement. Hot-air furnace. Kensington Gardens bath, ceiling insulated. Available with or without $4,000 N.H.A. loan. Good buying at **$8500**

ESQUIMALT—2 LOTS

[illegible]-roomed bungalow, 3 bedrooms, cement basement, piped furnace. Separate garage. Taxes $79. Owner will consider $3,000 down. Price reduced to **$5950**

VETERANS ONLY

Cosy 4-roomed bungalow with utility room. Terms $2,500 down and $28 monthly. Bargain at **$5500**

FAIRFIELD—3 BEDROOMS

Very good 6-roomed older-type, in exceptionally nice condition. Cement basement, piped furnace, separate garage. $3,000 down, balance arranged. You'll see the value at **$7350**

OAK BAY—½ ACRE

Five-roomed cottage, Pembroke bath, 2 bedrooms. Greenhouse. Taxes $60. Price **$5500**

OLDER TYPE DUPLEX

Stucco finish. Side-by-side. Rents $60. $2,500 down handles. Price **$7000**

WALKING DISTANCE

Thoroughly renovated 4-roomed bungalow. Basement, new furnace. Vacant. Terms $2,500 down. Price **$5550**

PAGE'S PICTORIAL REALTY
706 FORT ST. B 8106
"Hundreds of pictured home bargains"

H. A. Roberts (Vic.) Ltd.
1712 DOUGLAS ST., Opp. "THE BAY"
B 2197

HIGH GORGE

One of the most attractive four-room bungalows in this district. There is a living-room 19x13 with fireplace, hardwood floors and two large bedrooms. 4-piece Pembroke bathroom. Cabinet kitchen with tiled sink, large dining nook. Glassed in porch with very easy steps to basement. Wash tubs and furnace. Large garden of lawns, shrubs and fruit trees. Attached garage. Low taxes. PRICE
Call Mrs Burridge
Office B 2197 Home, Belmont 79

OAK BAY NORTH SUPERB RANCH TYPE $15,750—NEW

Situated on a large lot in a high location with a commanding view of surrounding country, sea and mountains. This super de luxe home will satisfy the most discriminating buyer, having every possible modern convenience. Consisting of living-room 22 x 14 with view windows at both ends, Dining-room. A kitchen you'll want to live in, all electric with breakfast nook and utility room. Master bedroom, 17 x 11. All these rooms have a panoramic sea view. Second bedroom twin size. Beautiful ultra-modern bathroom—wall-to-wall carpets. Full insulated attached garage. Full concrete basement with recreation room 22 x 14, fireplace, cocktail bar and second bathroom, all in lovely plaster. With Tilfloor floors. Large work-room, about 16 x 16, plus fruit room, heating and storage rooms, all with view windows. This home is 1-year-old and cost over $17,000 to build. **$15,750**
[illegible]
OFFICE B 2197 HOME B 3089

L. M. Rosevear & Co. Ltd.
1115 LANGLEY ST. Phone G 6041

GOOD HOME BUYS

VICTORIA

A near new stucco bungalow, four rooms, dinette, and bathroom. Basement, furnace, garage. Fireplace, Pembroke bath, inlaid linoleum, etc. In A1 condition in and out. Nice garden. Immediate possession. A good buy. Only **$6500**
Terms: One-half cash, balance arranged.

SAANICH

In the popular North Quadra district, a stucco bungalow, four rooms, [illegible] room, basement, furnace, garage, laundry tubs, fireplace, etc. Lovely garden, fruits, berries, vegetables, flowers, [illegible] etc. Only **$6750**
Terms: One-half cash, balance arranged.

ESQUIMALT

Near new stucco bungalow, five rooms and bathroom. Oak floors, fireplace, Pembroke bath, basement, furnace, laundry tubs, garage, etc. Only **$6350**
[illegible]: One-half cash, balance monthly.

OAKLANDS

A six room bungalow type home with basement, furnace, garage. Gardens. Only **$5950**
[illegible] One-third cash, balance monthly.

L. M. Rosevear & Co. Ltd.
1115 LANGLEY ST. Phone G 6041

78 HOUSES FOR SALE

BOORMAN'S

UNDER CONSTRUCTION N.H.A. BUILT $1460 DOWN

An exceptionally well constructed home of 4½ rooms offering you:

1. A nice living-room with oak floors and open fireplace
2. Two good bedrooms
3. Attractive kitchen
4. Dinette
5. Full basement with drive-in fire-proof garage
6. Finished in [illegible] with payments as low as this [illegible] this Wednesday
Full price only **$7060**
L. C. McDonald Evenings B [illegible]

JAMES BAY TEN ROOMS $5500

An older type home in a [illegible] area. The [illegible] are all good size, two consisting of a [illegible] or house available for [illegible] interesting to [illegible] outlay. In small [illegible] will be entertained.
W. J. Boorman Evenings K [illegible]

OAK BAY

Good view, high location. Four-roomed stucco bungalow, [illegible] rooms. Hot-water heating and [illegible] garage. Price **$6950**
Mr. Hope Eves. Alb 111

OAK BAY

This attractive bungalow, [illegible] condition, [illegible] painted, papered and [illegible]. The builder's home, for [illegible]. Six rooms, [illegible] fireplace in the basement for [illegible]. Hardwood floors throughout. Complete insulation. Automatic oil air-conditioned heat. Situated on a 70 ft. lot, [illegible] balance of $60.11 per month. Price **$13,950**
CLEAR TITLE IS DESIRED
Evenings Phone B [illegible]

OAK BAY Timken Hot Air Oil-O-Matic Air-Conditioned Heating

Just completed, [illegible] bungalow with through hall, living-room [illegible] with fireplace, dining-room, [illegible] bedrooms, [illegible] bathroom, [illegible] cabinet kitchen, [illegible] basement, [illegible] garage. Taxes approx. $[illegible] on lot 70 x 150 ft. Price **$14,000**
Mr Hamersley Evenings B 2756

BEACH DRIVE

CLOSE TO GOLF COURSE SEA VIEW WAS $17,000 TODAY'S PRICE $14,700

This is one of the best listings we have had this year. Full particulars at our office.
[illegible] Evenings B 7020

SEA VIEW GORDON HEAD

1¼ ACRES surround this attractive five-bedroom new Oil-O-Matic heated [illegible] room bungalow. Attractive rumpus room in basement. Separate garage. See actual pictures of this home in our window.
More Upon Request
C. J. Harrington Eves. K 4868

Boorman Investment Co. Limited
616 VIEW STREET Phone B 7124-8
Member Real Estate Board of Victoria

CENTRAL REALTY

T. C. Pratten H. B. Craig
611 YATES STREET PHONE B 3187

COOK STREET — CITY

We offer a dandy bungalow comprising entrance hall, living-room with F.P., 3 bedrooms, kitchen and bathroom with new inlaid linoleum. Basement and furnace. All in spick and span condition, and you can move right in. All this for **$5550**

LOOK AT THIS CITY SEAFRONT HOME

Very charming old-style bungalow, solidly built and as good today as when it was built. Beautiful view of the sea and the Olympics. The home is very suitable to make into a side-by-side duplex, as it comprises through hall with three rooms on each side. With bathroom between, and room for extra plumbing. There is no basement, but it is on a brick foundation. The lot is 60x120. A bargain at **$6300**
(Owner leaving and will give quick possession with [illegible])

OFF OAK BAY AVENUE HURRY - $6150 - HURRY

Here is a real buy for the couple with a family or those who would like a home plus revenue. From a wide through hall you enter a spacious living-room, thence to the guest-size dining-room with fireplace. There is a nice, bright kitchen and upstairs there are four dandy bedrooms with lots of cupboard space and a 3-piece bathroom. The basement is full and has a piped furnace, laundry trays, etc. The whole house is absolutely spotless. Separate garage and a nice garden. Full price **$6150**

COFFEE SHOP GENUINE BARGAIN

This is a nice clean, modern coffee shop, situated near the High School. It can be handled by one person, shows very good returns. The equipment is worth more than the price. The rent is only $25 per month. Let us show you this buy today. Price plus stock **$3000**
EVENINGS, E 8007, B 3733, G 1318

OWNER MOVED EAST

Ranch style bungalow in choice district. 5 large modern rooms with 1,300 sq. ft. of floor space. Cosy well planned electric kitchen. Full cement basement with extra finished room, [illegible] electric hot-water tank, drive-in garage. Landscaped lawns and with lovely lawns and shrubs. Owner [illegible] this attractive home. Easy terms. Immediate possession. Open to offer **$12

78 HOUSES FOR SALE

CABELDU & MAY, LTD.

[illegible] BROAD STREET E 7156

5½-MILE CIRCLE
A REAL BARGAIN
A SMALL ESTATE
A HIGH LOCATION

Surrounded by pine silver birch, maple and oak, winding paths through 2½ acres of rare flowering shrubs, Japanese maples and numerous other evergreens and with unobstructed views. We offer at a ridiculously low price this charming home. Living-room 30x14, with fireplace dining-room for full suite. French doors to garden modern kitchen, full bathroom. Upstairs 3 large bedrooms and four-piece bathroom. Part basement with modern hot air conditioning with Oil-O-Matic. Double garage. Orchard with varied plants, pottery and tool sheds and expensive garden equipment included. Taxes $105. A house of real charm and strongly recommended. $15,000

Mr. Cryer, eves., G 6344
Mr. Blenkinsop, eves., E 8064

MARIGOLD
SUBSTANTIAL FAMILY HOME

Attractive storey semi-bungalow standing on a double landscaped lot with views over the surrounding country. On the main floor there is an entrance hall, living-room dining-room, breakfast nook, modern kitchen fitted for electric range, 4-piece bathroom (Pembroke) and two bedrooms. Convenient stairway to the bedrooms up. Central basement with new expensive steel hot air furnace with air conditioning and dust burner attached. Double garage. This house is in excellent condition. A slight reduction for all cash, or can be bought for approximately $2,000 down, balance at $60 per month. Price $7950

Mr. Hope, eves., [illegible]

ONLY $4100 FULL PRICE

Four-room bungalow in good condition located in nice district on southern slope with beautiful Gorge water view in the 3½-mile circle. Close to good bus service and shopping conveniences. Taxes $22.00. Ideal for couple who wish comfort and ease of living. No steps. Price $4100

P. Marconi, eves., G 6625

NEW AND MODERN

Well built ranch bungalow on wide landscaped lot, high location. Over 1,000 sq. ft. well-arranged floor space. Long living-room with picture window, tiled fireplace. Full-size dining-room. Bright modern kitchen with battleship red lino. Car and utility off. Two large bedrooms. 4-piece bathroom larger than usual. Full basement with modern hot-air conditioning. Oil-O-Matic heat, copper piping. Fully insulated. Taxes $100. Excellent value $14,700

Mr. Cryer, eves., G 6344

NEAR BEACON HILL PARK

One fine matured 8-roomed home ready for duplexing thoroughly reconditioned $8500
One 6-roomed [illegible] $6500
One [illegible] $6950
Each with basement [illegible] in first-class condition. Good terms.

Mr. Cryer, eves., G 6344

FAIRFIELD HOME AND REVENUE

M.H.A. built bungalow with 3 bedrooms and a self-contained suite in the basement rented for $45.00 per month. Price $10,500

Mr. Hope, eves., E 6074

OAK BAY

Large Tudor cottage with magnificent water views. Standing high, one of the most interesting and artistic Tudor properties listed in this office for some time. From the entrance hall into the 30' living-room and up through the mezzanine floor to the bedrooms, this house is one of interest and practical utility. Exceptionally large bright living-room with wide picture windows, log-burning fireplace, family dining-room for full size suite. Modern bright cabinet kitchen, best lino. Mezzanine floor with full double bedroom, picture windows, 4-piece bathroom, fine den. Upstairs double bedroom with large dressing-room off for another bedroom, wide stairs to basement, toilet, shower. Oil-O-Matic hot-water modern heating plant, garage. This beautiful home is about 18 years old. Frame stucco construction, wired for range and is in immaculate condition. Very highly recommended in ideal location. Taxes $139. $16,800

Mr. Cryer, Eves., G 6344

OAK BAY

On one of Oak Bay's best residential streets. Modern architecturally designed semi-bungalow consisting of a very desirable living-room with beam ceilings, oak parquet floors. A real English special brick fireplace. French doors leading to a small orchard at back. A very pretty dining-room with leaded light windows looking on to shrubbery at front of house. Two bedrooms downstairs, a four-piece Pembroke bath, pretty electric kitchen. The upstairs has been designed for two bedrooms and 4-piece Pembroke bath, at present only the Pembroke bath is in. Arrangements can be made to have the bathroom completed. There is a first-class heating system. Hot water Oil-O-Matic. Attached garage with asphalt driveway. The whole property is nicely fenced. The owner intends leaving Victoria and has offered this property at the low figure $12,600

Mr. Bennett, Eves., G 6377

BEACH DRIVE OAK BAY

A delightful six-room bungalow on a spacious lot in garden shrubs and flowers. Oil hot-water heating. This is a really attractive property. $14,000

CLOSE IN 3-SUITE APARTMENT

This is on a good street. Tenants are self-contained. Revenue $100 per month. Owner's apartment, four rooms and bathroom. Property in A1 condition. $8000

NEW BUNGALOW, NO STEPS HOT-AIR HEATING

A very attractive 5-room bungalow, with attached garage. Modern throughout. First class garden lot. Size [illegible]. This is real value $7000

$1000 CASH DOWN BUYS 4-ROOM BUNGALOW

This is quite comfortable. Has sawdust-burning range and central heating. Good plumbing. Garden lot and fruit trees $3500

MEHAREY & CO., LTD.
[illegible] VIEW STREET E 1187

HOMES OUR SPECIALTY

IF YOU HAVE

A home in Vancouver but would like one in Victoria instead. We have seven rooms, fully modern; full basement, hot air heat, living quarters in basement. All in grand condition. To trade or sell for $6300
($6,300 Cash Will Handle)

YOU CAN'T BEAT THIS ONE

A Fairfield home of six rooms. Full basement, rumpus room, hot water heat. A bargain house for $8950

WE HATE TO DO IT

But this one must go. Six rooms and den. Full basement, new furnace, Johns-Manville roof, drive-in garage, heavy wiring. Let us show you. The terms are half cash. Price [illegible] $7350

LOOK - LOOK

Four rooms in very good condition. Can be bought on terms for $4100

THE CITY BROKERAGE
Real Estate - Loans - Insurance
[illegible] BLANSHARD ST. PHONE G [illegible]

78 HOUSES FOR SALE

FINANCIAL SURVEY LIMITED

ESQUIMALT ULTRA-MODERN

A lovely ultra-modern 6-room bungalow in immaculate condition, not more than 3½ years old. This home has a very LARGE LIVING-ROOM with fireplace and built-in [illegible], very modern kitchen complete with ELECTRIC STOVE and BENDIX WASHER. 3 large bedrooms, 4-piece Pembroke bath with PEDESTAL wash basin. HARDWOOD FLOORS in all rooms except kitchen and bathroom. A noteworthy feature of this home is copper piping throughout, with hot water heating and garage attached. SACRIFICING AS DESIRED.
Full price $8500
Contact C. H. Elford, Eves., G 6846

SPECIAL - SPECIAL - SPECIAL
$1500 DOWN
BASEMENT—COAL STOKER FURNACE

Excellent value in 6-ROOM BUNGALOW spotless condition throughout all rooms on 1 floor. Large living-room with open fireplace, separate dining-room. THREE BEDROOMS large and bright with closet space. Convenient kitchen, 3-piece bath. FULL BASEMENT with COAL STOKER furnace. The family man will find this fine home an exceptional opportunity. Good school nearby, close to bus and shopping service.
Price $6500
Contact [illegible] Patrick, Eves. B 9043

$1250 DOWN—CITY

Will sell or trade equity for suitable home in Esquimalt, preferably near Naden. Well-constructed 5-room bungalow, consisting of cabinet kitchen, dining-room, living-room, fireplace, 2 bedrooms and bath. Full cement basement with hot air furnace and drive-in garage. New Duroid roof. Must be sold immediately.
Full price only $6000
Contact L. R. Guidi, Eves. G 6473
Please contact the above Salesmen at 576 Yates Street

UPLANDS RANCH HOME

Lovely white shake home thoroughly insulated and carefully finished. Fireplace, spacious living-room, comfortable dining-room, small den or study, ten grand bedrooms, de luxe bathroom, cushion-floored kitchen with breakfast nook, plus a convenient utility room all on one floor. Full high cement basement, [illegible] HOT-WATER HEATING and automatic domestic hot water. Breezeway to [illegible] attached garage fitted with extra washroom. Quality through and through. Special value $18,500
Contact S. W. Anderson, Eves. G 1294

BETTER YOURSELF!

I have found that this type of transaction has worked wonderfully well for several couples who are interested in happiness and success. At present I have three excellent properties that will exchange for SMALLER PROPERTIES on good mortgages.

1. 1,400 square feet of ultra-modern five-room stucco bungalow, hot-water heating, full daylight basement, laundry room, good city location $10,500

2. Five self-contained suites in Lake Hill. Oil-O-Matic heating. $230 per month income, requires no looking after $14,500

3. Large eight-room residence (double plumbing), suitable for duplex. Splendid city location. Immediate possession. $13,500

Contact L. E. Kirk, Anytime,
Evenings, B 6783

SALE OR EXCHANGE IDEAL FOR GUEST HOME

A large home in best part of Oak Bay, near seafront and shopping centre. All very large rooms, 3 fireplaces. Living-room, dining-room, breakfast room, kitchen and pantry on ground floor, 5 bedrooms up. Two sunporches. Full basement, hot-air furnace, automatic hot-water heater, drive-in garage. All in first-class condition. Double roof, garden and fruit trees. Owner will consider small bungalow in good district and cash. [illegible] $9500
Contact F. Goodwill, Eves., G 6265

HOME AND REVENUE
FAIRFIELD
NEAR PARK AND SEA

Attractive duplex. Select location. Main floor: Large living-room, fireplace, spacious kitchen, 3 bedrooms, 3-pce bath. Upstairs enjoyables lovely 2-room suite. Total revenue, $75 monthly plus 1 nice rooms for owner. Full basement, hot air furnace. Pretty grounds. Priced right (terms) at $7950
Contact P. G. Williams, Eves. G 9657

$1850 CASH
LOVELY NEW HOME

One block from Parliament Buildings, consisting of 4 rooms, cabinet kitchen, 4-piece Pembroke bath. Full cement basement with hot air furnace, piped to all rooms. Total price $6850
Owner Will Carry Agreement for Sale for the Balance
Contact N. C. Dekker, Eves. Colq. 1945

1334 GOVERNMENT STREET G 8196
(Member of the Real Estate Board of Victoria)

KING REALTY
B 2131

OPEN FOR INSPECTION
2592 COOK STREET
2 P.M. to 4.30 P.M.
WEDNESDAY, NOVEMBER 8
Must Be Sold
Drop Around and Make an Offer

NEW

Here's a smart 6-room bungalow finished in stucco. It has no basement. A very good disposer job. Garden soil? Well, you can't beat it.
With terms $5500
Hugh M. Roberts, Eves. B 0046, or Sidney 2809W

CLOSE IN

5-room home with double plumbing. Composed of 3 rooms down and 4 rooms up. Would make good revenue property $7500
Phone Mr. Turner, Eves. G 8373

CITY
SIDE-BY-SIDE DUPLEX

Two 3-room suites. A money-maker. Only (terms) $3950
Mr. Mylroi, Eves. G 6630

OAK BAY EXCLUSIVE

Here is one of the better-built homes in a very delightful district. 3 beautiful rooms and laundry room. Golden oak floors, and high daylight basement. Near sea, school and transportation.
Asking $12,500
Please call Mr. Ulrich, Eves. E 2036

KING REALTY
[illegible] GOVERNMENT STREET
Member of the Real Estate Board

$4950—Illness compels owner to sacrifice comfortable three-bedroom home, situated in nice district just outside city limits. Has nice lot, fruits, garage, full basement and furnace. Reasonable terms.

$5650—Attractive and cosy stucco bungalow of five rooms, built about two years. Nice garden, open fireplace, etc. Bright view kitchen. Best reasons for selling on terms.

$5250—White siding bungalow with three bedrooms, basement, sawdust-burning furnace. Winter's fuel in. Located within walking distance of town.

A. S. MILLER
[illegible] STREET E 6469

78 HOUSES FOR SALE

THE B.C. LAND & INVESTMENT AGENCY LTD.

(Our 57th Year in Real Estate)

UPLANDS

A fine [illegible] situated on high ground with delightful sea views. Contains 6 rooms. Four bedrooms, 2 bathrooms plus maid's room and bathroom. 36-foot rumpus room. Beautiful lawns and landscaped garden.
Price $31,500

RANCH TYPE

Uplands. Six fine rooms all 1 floor. Living-room about 18x22. Parquet oak floors. High basement, Oil-O-Matic heat. Very fine landscaped garden. Pleasant outlook.
Price $23,000

OAK BAY

Beach Drive. A delightful home of 7 rooms. Three bedrooms. Oak floors all rooms except kitchen. Large dining-room and a spacious sun and observation room. Hot water Oil-O-Matic heat. Views are superb in splendid condition. Quick possession. Price $19,500

NOTE. We are specialists in Oak Bay and Uplands properties. If you don't see what you want above, we will then have it. Just let us know your requirements.

Please Ask for Mr. C. R. V. Bagshawe
24 Years in the Business

TOURIST RESORT

We have just listed this very lovely tourist resort located on the sea edge with a marvellous view of Saanich Peninsula and San Juan Island. Three-roomed apartment for owners office, large two dining-room large comfortable lounge, five rooms with hot and cold running water in lodge building and five guest cabins with hot and cold running water. Cottage for the help. All furniture and furnishings included. Tennis court. 7½ acres of land. Slightly over [illegible] cash would handle. Full price $25,000

FOUL BAY ROAD

In Saanich but on the Oak Bay sewer, an older type story and half house. Enclosed porch, vestibule, very large living-room, fine family dining-room, large cabinet kitchen. Upstairs are three bedrooms and bath. Full basement, hot air piped furnace. Taxes $63. Some terms. Full price $8500

HOLLYWOOD CRESCENT

A very nice five-year-old stucco bungalow N.H.A.-built. Good living-room with fireplace, dinette, cabinet kitchen, with utility room, two nice bedrooms. Full basement with hot air piped furnace. Extra finished room in basement. Fireproof garage in basement. Glimpses of the sea. $8400
Some terms. Full price
Please ask for Mr. Heine

LANSDOWNE SLOPE

Commanding entrance and through hall, very attractive living-room, family-size dining-room, large kitchen with the sink wired for range, two bedrooms, 4-piece Pembroke bath. Full basement with fireplace and space for rumpus or bedroom. Air-conditioned oil heating, drive-in garage. A lovely home which could not be built now for the price, at $13,750

FAMILY HOME
OIL H.W.—6 ROOMS
$3000 Cash to Responsible Party

Vestibule with attractive washroom off, living-room 17x21, with wall-to-wall carpet, concealed lighting, black tile fireplace, guest-size dining-room with views, large kitchen with tile sink, utility room for Bendix, 3 bedrooms, 4-piece [illegible] bath. One bedroom up. Full basement with lavatory, new oil hot-water heating plant, separate double garage. Taxes only $100 (approx.). Full price $11,000
Please call for Mr. W. O. Cameron

[illegible] Government Street G 4118

Lloyd's Real Estate and Insurance Agency
[illegible] STREET
G 3611—PHONES—E 2804

FAIRFIELD

We have a number of choice homes in the above district at various price ranges. These listed are especially worth your serious attention if you want a real home.

$8950—Close in on boulevarded street of nice homes. 6 rooms in splendid condition. Sunroom and an attractive heated room in the basement. Oil-O-Matic heat. Taxes are only $115. This home can be easily financed. Walking distance.

$7350—Lovely electric home of 5 rooms down and 2 via concealed stairway up. Good furnace and separate garage. Taxes only $100. Near park.

$8400—Revenue home of 7 rooms on very select street. All in first-class order. Room for 3 cars. Good garden and close in.

GONZALES

$8750—Lovely new home of 4 large rooms. Living-room and dining-room combined. Garage in basement. Lovely bright outlook from all windows. An attractive home in every way. Easily financed. Phone us about this one.

EXTRA - EXTRA - EXTRA
ULTRA-MODERN
Dean Heights — Low Taxes

This is an ultra-modern six-room stucco bungalow. There is a fine large living-room with electric fireplace and plate glass picture window, a guest-size dining-room, large utility room, the kitchen is up to the minute and wired for range. Wide through hall, bright four-piece Pembroke bathroom and two large bedrooms. Automatic hot water, tapestry plaster, cove ceilings, etc. WE ARE ANXIOUS FOR YOU TO SEE THIS BECAUSE IT IS A REAL BUY.
FULL PRICE $8400
See Mr. Anderson, Evenings, B 4530

$1250—DOWN—$1250
GORGE DISTRICT

Attractive three-room vacant, modern, cedar shake bungalow, containing living-room with fireplace, bedroom, bathroom, kitchen with oil range. Separate garage. PRICE $4950
MONTHLY TERMS AND LOW TAXES

FAIRFIELD BARGAIN NEAR SEAFRONT

Six-room home containing entrance hall, living-room with fireplace, dining-room, kitchen and pantry, three bedrooms with bathroom upstairs. Cement basement, hot-air furnace. REDUCED FOR QUICK SALE. PRICE $6000
WITH TERMS
See Mr. Beasley, Evenings, B 3230

KENT REALTY LTD.
718 VIEW STREET G 8884

CEDAR HILL

Very lovely ranch type home of five rooms, fully insulated and situated on 9/10 acre in a setting of parklike oak trees with circular driveway. The plan consists of large living-room with fireplace, dining-room, two nice bedrooms and a lovely bathroom. Utility room and hot-water heating. Separate garage with shower and toilet. This is a home that one would be proud to own.
Full price only $12,500

$5250 DALLAS ROAD $5250

Magnificent view. Older type home of four rooms with excellent possibilities for a really nice home.
This will not be on the market long at $5250
Ask for Mr. Armstrong

Empire Realty Co. Ltd.
707 YATES STREET
Office E 7166 Evenings, Colq. 2032

78 HOUSES FOR SALE

DOES YOUR HOME MARK YOUR MATERIAL PROGRESS?

WE REPRESENT THE FINEST HOME OWNERS, THE FINEST HOME SEEKERS AND THE FINEST HOMES IN VICTORIA

One of the best ways to inspire confidence and respect, both in yourself and from other people, is to live in a home that's level with your place in a community's life. You have to live somewhere, and monthly payments usually are lower than rent, and purchase a lot more accommodation, as well as changing its form from silver to a house and land.

Rents can rise and the only thing that could happen to a home owner is a slight tax increase. A renter singing "Home, Sweet Home" is only serenading a landlord, and tomorrow may be out on the street.

Call the RESIDENTIAL REALTY night or [illegible] days of the year: B 6241. You will find a courteous efficient real estate salesman ready and able to show you Victoria's best homes at the best prices in the best districts, or ready to list yours.

Ask for Agent Wm. (Bill) Hauptfleisch for Home Loans Insurance or Property Management at B 6241, Night or Day

WE HAVE LISTED
A LARGE NUMBER OF GENERAL LISTINGS
A VERY GOOD SELECTION AT VARIOUS PRICES AND TERMS BOTH OLD [illegible]
DATE A NICE NUMBER

Young yes ... Nice lines, too. Attractive, too. Modern, too. Not expensive to make just yours, all you need to move in is $1,000 cash and $45 monthly. There are two large bedrooms up, which could help make the payments, plus five rooms and an extra one in the basement. We can loan at 5% on it. Why don't you take a peek at the outside of 1319 Hillside (that's by the new block just below Cook) and give us a call to see the inside by appointment. [illegible] price is $9,500. Exclusive listing. Now a clear title. If you [illegible] before its gone I'll let you have it.

BIGGEST VALUE OF 1950
$20,000 VALUE FOR $14,000
CASH TO RELIABLE—ONLY $3,000
NOW A CLEAR TITLE

No, this owner is not leaving town. No, this owner doesn't have to sell it. No, there isn't any illness.
IT'S JUST GOTTEN TOO BIG FOR A SMALL FAMILY

Three bedrooms, one den, one rumpus room, one utility, one big living-room, one guest-size dining-room, two bathrooms, through hall plan, full basement, [illegible] east water anchorage of 163 feet. One nicely landscaped lot. One Oil-O-Matic hot air heating unit. Approximately 5½ years built. A very nice group of modern homes. A paved boulevarded street. Approximately 1½-mile circle. Lots of repeat sales. Two steps to get inside. Thirty days possession. Here is real value. Open to cash offers.

Exclusive listings with wonderful possibilities.

Call Wm. (Bill) Hauptfleisch, B 6241,
Night or Day
706 Johnson Street

RESIDENTIAL REALTY

A. A. GREEN REALTY
[illegible] STREET
Side of Coach Lines B 6113

CLOSE TO STADACONA PARK

Good family home or revenue property. Five rooms down and 3 rooms up, with 3-piece bathroom. At present 3 rooms rented at $60. Full basement with furnace and extra bedroom. Large separate garage. Large lot (100 x 144) in garden. Price includes full supply of coal for Winter. Gas and coal range and small gas range, garden tools. The house is in perfect condition and is a bargain at $6950
Call A. Lancaster, Evenings, E 0166

SIX-ROOM BUNGALOW
5 Minutes Walk From The Bay

This is an older type bungalow which needs some repair and decorating, but a wonderful buy for a handy man. It can be handled with $1,000 cash, and balance of easy monthly payments. The full price of this bungalow is $3000
Call Mr. Pearson, Evenings B 3016

OAK BAY — DE LUXE 6-ROOM BUNGALOW

Two-year-old stucco home, featuring entrance and through hall, large living-room with fireplace, dining-room and 2 bedrooms all on one floor. Oak in main rooms, coved ceilings and large windows, ultra-modern kitchen and four-piece Pembroke bathroom. Full basement, drive-in garage. Provision has been made for an Oil-O-Matic heating system. Exceptional well constructed, clean and neat with nice lot in lawns and flowers.
A beautiful home at only $11,250
Call M. Warawa, Evenings B 3069

EXCLUSIVE LISTING

Six-roomed bungalow, three bedrooms, all one floor older home but in splendid condition, basement with furnace. All good-sized rooms. Some furniture. This is really nice inside, close to stores, etc. Here is a real buy in the municipality of Oak Bay. Terms can be had at a little extra. Cash only $5250
Evenings, A. A. Green, B 6113

H. A. HUMBER, LTD.

SPEND CHRISTMAS IN YOUR OWN HOME

FAIRFIELD

White siding bungalow, 5 rooms, eight years old. With special features this is of special interest to you and the price is only $8950

FAIRFIELD

White stucco 6 rooms, brand new home, but passes the door, this bungalow has been specially designed for the home lover and the full [illegible] $9450
With a mortgage of $4,300.
At $39 per month. This is less than you probably are paying for rent.

FAIRFIELD

Close to the sea this is a really nice clean bungalow with three nice bright bedrooms, six rooms in all, good cement basement, very low taxes.
Priced at $6850

OAK BAY SPECIAL

6 rooms cedar shake bungalow, living-room, dining-room, 2 bedrooms, through hall, 4-piece bathroom, beautifully kept basement, drive-in garage, large lot insulated. Full price (with terms) $10,500

H. A. Humber, Limited
1330 BROAD ST. E 2812 - E 8113
Evenings, Sol. 3008E, E 6304, E 6323

GONZALES — SMART, MODERN BUNGALOW

Oak floors, living-room dinette fireplace, Pembroke bath and shower. Lovely fenced lot. Priced for quick sale $7950

R. H. DAVIES REALTY
[illegible] YATES G 2015—G 6917

GORDON HEAD

Over half-acre with sea view, in new subdivision. High location $1000
Within 7-mile circle 4-room stucco house, 1½ acres $5250

H. M. HALL
[illegible] B 6128

78 HOUSES FOR SALE

THE YORKSHIRE

TO CLOSE AN ESTATE
Must Be Sold Immediately
STUPENDOUS REDUCTION
THIS IS AN ABSOLUTE GIFT
$12,600

OWING TO BEREAVEMENT THIS EXTREMELY WELL-BUILT, MODERN STUCCO FAMILY RESIDENCE MUST BE SOLD IMMEDIATELY AND THEREFORE THE PRICE HAS BEEN FIXED ACCORDINGLY.

THE ACCOMMODATION, BRIEFLY, COMPRISES SPACIOUS ENTRANCE HALL, POWDER ROOM FITTED WITH WASH BASIN AND TOILET. LOVELY LARGE LIVING-ROOM WITH OPEN FIREPLACE AND VIEW WINDOWS OVERLOOKING GROUNDS AND SURROUNDING COUNTRYSIDE. FAMILY-SIZE DINING-ROOM ALSO WITH FINE VIEW WINDOWS. LARGE CABINET KITCHEN WIRED FOR ELECTRIC RANGE. UP AN IMPOSING MASSIVELY-BUILT OPEN STAIRWAY TO THREE VERY FINE BEDROOMS AND ONE SMALLER, ALL WITH EXCELLENT CLOSETS AND AFFORDING SPLENDID VIEWS. SPACIOUS FOUR-PIECE PEMBROKE BATHROOM.

FULL CEMENT BASEMENT, TWO EXCELLENT ROOMS AND FINE FRUIT STORAGE ROOM. AUTOMATIC COAL STOKER. SPLENDID DOUBLE GARAGE. THE GROUNDS COVER JUST OVER FOUR ACRES IN ROCKERIES, LAWNS, A SPLENDID FRUIT ORCHARD, FLOWERS, SHRUBS, AND THOUSANDS OF BULBS, ETC., ETC.

TODAY'S REPLACEMENT VALUE $20,000. THIS IS AN OUTSTANDING BUY AND WE STRONGLY ADVISE YOUR IMMEDIATE INSPECTION.

Please Contact
MR. F. C. WOODRUFF
E 5106 Evenings, G 8700

THE YORKSHIRE CORPORATION LTD.
737 FORT STREET

BROWN BROS. AGENCIES LIMITED
Established 1913
Members of the Real Estate Board, Victoria
1126 BLANSHARD STREET
Phones E 1123-4

SUPERB BUNGALOW WITH MAGNIFICENT SEA VIEW

This is without question one of the best planned and most attractive bungalows on the market today. On high ground and in a beautiful garden, this home consists of spacious entrance hall, large den, large living-room, guest-size dining-room, two lovely bedrooms, a kitchen and breakfast nook that will delight any housewife. Full basement with recreation room, laundry room, extra plumbing, Oil-O-Matic heating. Silent electric switches throughout, built-in fly screens and many other outstanding features. This home is in immaculate condition.
See it now! Price $21,000
Please Ask for Mr. Speed, Evenings B 8596

FAIRFIELD

Situated on [illegible] one block from Dallas Road this well-built family home is in excellent condition. Entrance hall, living-room, dining-room, kitchen, three bedrooms and bathroom up. Hot-air piped furnace. Full basement.
Priced for quick sale $8000
Please Ask for Mr. Lawson, Eves., G 0716

FAIRFIELD

Just a few steps from Beacon Hill Park, this very nice family home consists of six rooms (three bedrooms up), full basement, hot-air piped furnace, separate garage. Duroid roof. The house is in excellent repair and spotless interior. Clear title. Terms half cash, and owner will accept first mortgage for the balance. Full price $6500
Please Ask for Mr. Lawson, Eves., G 0716

HIGH QUADRA BUNGALOW

This white cedar siding bungalow is in spotless condition and consists of five spacious rooms. Through hall to living-room, dining-room, two nice bedrooms and bathroom, modern cabinet kitchen. Full basement with good furnace and garage space. Splendid kitchen garden. A good home among other good homes.
Price $7350
Please Ask for Mr. Speed, Evenings B 8596

MODERN STUCCO—CITY

FOUR-YEAR-OLD five-room bungalow. Large living-room through hall, dining-room, oak floors and fireplace, two bedrooms, Pembroke bathroom, bright cabinet kitchen. Full basement with piped furnace, lovely finished rumpus room, laundry, drive-in garage. THIS IS AN EXCELLENT BUY IN FINE LOCATION AT FULL PRICE OF $8500

SIDE-BY-SIDE DUPLEX

Four room and three-room suites. FINE CONDITION AND LOCATION, BEACON HILL PARK, SEAFRONT. HALF CASH HANDLES POSSESSION OF BOTH SUITES. GOOD REVENUE OPPORTUNITY. FULL PRICE AND A SNAP AT $6300

ESQUIMALT—$3000

DOWN—Excellent 4½-room bungalow with fireplace, oak floors, basement with furnace and extra room, drive-in garage. GOOD LOCATION.
FULL PRICE $6500

FAIRFIELD SPECIAL

Neat 5-room bungalow on waterfront. Nice location. Living-room, dining-room, kitchen and 3 bedrooms, utility room. Excellent lot with fruit trees. Garage. A SNAP AT $5250

WALKING DISTANCE
$1250 DOWN — REVENUE

Fine 5-room home, very comfortable. Two-roomed suite rented up for $25 per month. Bathroom up, 3 lovely rooms down for owner. Fireplace and cabinet kitchen. AN OPPORTUNITY FOR SOMEONE AT $4200

McCANDLESS REALTY
844 FORT STREET PHONE E 6111
Evenings, Mr. B. O. Duke E 8063

STEWART CLARK & CO.
G 1011 - G 1933

MOUNT TOLMIE

University School area, high location, handy to bus, similar park-like grounds. 5 cedar siding bungalow with Duroid roof, three good-sized rooms through hall and bathroom, kitchen range included. Lot 84x200, nice garden with some fruit trees and small fruits, secluded, separate garage. Taxes only $30. You can live economically here.
Full price $3800

HAULTAIN

$2,500 down handles this neat stucco bungalow with Duroid roof, 17 ft. living-room with fireplace, 2 bedrooms, kitchen and dinette combined, bathroom and storage room. Hot-air heat piped to all rooms. Full price $5100

Real Estate - Mortgages - Insurance
[illegible]

DUPLEX

Rockland Ave. District. Two beautiful large 5-room suites. Oil-O-Matic hot water heated. Building in A1 condition, secluded garden. Revenue approx. $200 per month. One suite coming vacant. [illegible] $15,750

GILLESPIE, HART & CO., LIMITED
621 FORT ST. G 1181
See Mr. Revord, eves., B 2080.

78 HOUSES FOR SALE

PEMBERTON, HOLMES LIMITED

With a P & H loan to finance your new home—
You'll soon have the house of your dreams.
Our courteous service will lighten your cares—
And help you along with your schemes.

COMPACT HOME
COMPACT PRICE

$1,000 cash buys
Four-room stucco home
Some terms to reliable client
— Also —

HEART OF ESQUIMALT
FULL PRICE $6500
$1100 CASH DOWN

[illegible] acre of land, cultivated. Which produces $200 from raspberries alone.
Large 2-bedroom bungalow—no basement.
Produce, living and 4 valuable lots.
All
FOR $6500
Call Vance Hope, Eves. [illegible] or N. E. Macfarlane, Eves. E 3076

REASONABLE!
COMFORTABLE!
IMMEDIATE POSSESSION!

Five rooms
Stucco exterior
Fireplace
Full basement
Hot air furnace
Kitchen with ample cupboards
Good oil range included
Attached garage
Taxes $40
Asking price $5000
Exclusive Listing
To View Please Call Mrs. McLean, Eves. G 0667

EXTRA
Oil-O-Matic Hot-Water Heat
EXTRA
Three-Quarter-Acre Lot
EXTRA
Gordon Head View Location

Extras and many more combined. Make a year-old 5-room bungalow. One of best buys off Cedar Hill market. Utility room on main floor. Porcelain laundry tubs. Dream cabinet kitchen. Large breakfast nook built-in seats. Electric range. Cover-size dining-room. Living-room, view windows, fireplace, H.W. floors. Two large bedrooms. Concrete basement. Insulated. Cedar shake exterior. Excellent garden, fruit trees. CLEAR TITLE. FULL PRICE $10,900
Exclusive Listing
Call E. B. Lee, Eves. Albion 2612E, or J. M. Cheshan, Eves. E 6833

SUBSTANTIAL SEVEN ROOMS 10 MINUTES FROM CITY TERMS

Two-story stucco home. Full concrete basement. Hallway of good ground. Central hall plan. Newly decorated. Good chicken house and fruit orchard. FULL [illegible] $7850
Call N. E. Macfarlane, Eves. E 3076

SIDE-BY-SIDE DUPLEX PLUS FOUR-ROOM HOUSE FULL PRICE FOR TWO—$10,500

Property consists. Stucco duplex. Each suite has living-room, hardwood floors, fireplace. One bedroom. Modern cabinet kitchen. Pembroke bathroom. Separate double garages. House on adjoining lot. Four full rooms and bathroom. Separate garage. All rented, good return on investment.
Call A. Lowman [illegible] B 5537 or R. V. Casellon, Eves. E 8404

LANSDOWNE—OAK BAY NEW 5-ROOM STUCCO OWNER LEAVING CITY AMONG ALL NEW HOMES

Five full rooms. Hardwood floors. Utility room on main floor. Full basement. Oil O-Matic heat. Rumpus room and fireplace. Drive-in, overhead doors. Clear title. ASKING PRICE $13,750
Call Res. Casellon, Eves. E 8404

Member Real Estate Board of Victoria
1003 GOVERNMENT ST. PHONE G 8136

!! Revenue or Family Home !!

Right room house all in top condition throughout, consisting of four rooms up and four rooms down or could be easily duplexed. Full cement basement, brand new Duroid roof, hot air piped furnace is all enamel. This is really good value so give me a call and I will show you value. Owner will also take a trade on a four or five room bungalow as part payment on this. Full price, with terms $7950
Ask for Harold Ware, Day G 0675, Evenings G 7631

HIGH QUADRA

Three years old, in first-class condition. Five nice rooms, plus utility. Two large bedrooms, living-room with open fireplace, 4-piece Pembroke bathroom, modern cabinet kitchen with utility off. Full cement basement with drive-in garage. The grounds are all landscaped. There are shrubs planted on the grounds worth $100. Terms can be arranged. Full price $9950
Phone Bud Ingels, Days G 0675, Evenings E 8631

UPLANDS

Here is a 3½-year-old bungalow with spacious through hall with parquet floor, and oak floors throughout in all other rooms. The living room is extra large with beautiful fireplace, sun room off, also patio off sun room. Family size dining-room. 3 spacious bedrooms and cabinet kitchen with nook. Full basement. Oil-O-Matic air-conditioned heating system, attached garage. This home is situated in [illegible] surroundings with lovely view. See this to appreciate it fully. Full price of only $25,000
Ask for M. Morey, G 0070, Eves., B 4330

SUPER REALTY LTD.
[illegible] G 0470-9

THE ROYAL TRUST COMPANY

NEAR JUBILEE HOSPITAL
FOUR-ROOM BUNGALOW, FULL BASEMENT
PRICE $3750

THE ROYAL TRUST COMPANY
[illegible] Royal Trust Building
1206 GOVERNMENT ST. E 8121E, G 6138

JAMES BAY
[illegible]
$4950
[illegible]

H. W. MILLER & CO.
[illegible] STREET
Phone G [illegible]

78 HOUSES FOR SALE

RANDALL'S

RUB YOUR EYES AND LOOK AGAIN!

6 ROOMS — RANCH STYLE
1,300 SQUARE FEET
$10,500 — OAK BAY — $10,500

Located in an area of quiet and seclusion, with 1,300 sq. ft. of floor space, surrounded by excellent homes is this 3-year ultra-modern stucco home, the exterior of which is an architect's delight. Attractive stalls with wrought iron railing. Wide reception and through hall, living-room [illegible] 22' with [illegible] draped corner windows. Full size dining-room and a spacious kitchen which is a housewife's delight, wired for electric stove, corner sink with deep basin, wine and china cupboard, 4-piece Pembroke bathroom, pedestal basin. 3 spacious bedrooms with deep coves suitable for twin beds. Lovely hardwood floors, cove ceilings, a beautiful plaster job throughout, tastefully finished and decorated in off white shades. Large garage, concrete driveway and we landscaped lot with Monterey hedge on one side. Full basement, hot air furnace, coal stoker. This is the best value we have seen and the owner is taking a very substantial loss. This property will be sold quickly and prospective purchasers should see it at once. Full price as above with terms. Inspection by appointment.

Contact Mr. Saunders, B 6248
Night or Day

$8950 OAK BAY $8950
MODERN MINDED?

Then you'll like this 3-year-old 3-bedroom home, designed for modern living. It features 22 living-room, oak floor, spacious bedroom with excellent closet space, exceptional large kitchen with lovely cabinets, tile sink, dinette space, bar. Full, high basement, hot air furnace, drive-in garage, situated on a beautifully landscaped lot surrounded by lovely homes. Price substantially reduced, an opportunity that cannot afford to be missed. Good terms to responsible client.

Contact Mr. Saunders B 6248
Night or Day

$2000 Down - $2000 Down
SEA GLIMPSES — FAIRFIELD.

Located close to Foul Bay Road, a 6-room shake bungalow 4 years old. Fine view, a pleasant large living-room 2 spacious bedrooms, the kitchen, dinette, 4-piece Pembroke bathroom. Enjoying a high location and on an excellent lot. An outstanding opportunity at the price low asked with reasonable monthly payments.
Full price $6500
Contact Mr. Saunders, B 6248
Night or Day

GEO. RANDALL
1300 DOUGLAS STREET G 8100

CAPITAL CITY REALTY'S
CHOICE OFFERINGS

JAMES BAY—SPECIAL

Sound older type home, 6 grand rooms, 3 bedrooms on ground floor; full basement, new piped furnace, separate garage, good garden, new roof, neat and clean and in excellent shape. A really attractive bargain. Low taxes. Terms.
Only $5850
C. L. Anderson, Res. G 6930

SECLUSION—$2000 DOWN

It's different. It's good, seclusion without isolation, this modern home is comfortable and cosy. There are two bedrooms and a lovely knotty pine den, nice living-room and dining-room and a fine kitchen with nook, piped hot-air heating, drive-in garage and a soundly constructed workshop. Taxes

EXCLUSIVE
BAY STREET
— CLOSE D.V.A. HOSPITAL

Lovely 3-room cedar siding bungalow, wired; on very nice landscaped fenced lot with separate garage. Full price $5500

Ask for Mr. Winter,
Evenings, E 9308

CLOSE VIC HIGH SCHOOL

A REAL BARGAIN waiting for someone. Five-room bungalow with extra room in a full cement basement, plus two lots with extra garage. Possession in one week. Full price Only $7600

On Place offer.

THIS HOME IS IN SPOTLESSLY CLEAN CONDITION AND STRUCTURALLY SOUND.

Ask for Mr. Winter,
Evenings, E 9308

SAANICH ROAD

MR. PRAWER MAN you'll not do yourself justice unless you check this. Located inside the 3-mile circle I have to offer a four-room bungalow (modern) plus extra 2-room suite in a full cement basement, which is approximately 8' in depth. This home is of first-class materials and workmanship and is situated on TWO-THIRDS OF AN ACRE with separate matching garage and is also very well landscaped. Easy terms on this if necessary. Full price ONLY $7850

Ask for Mr. Winter,
Evenings, E 9308

OAK BAY
Here Is Opportunity for
Golf Enthusiasts

Located right on Beach Drive, so close to Victoria Golf Club that it would be unnecessary to take the car out to play your golf game. This thoroughly well built 6-room stucco bungalow plus large sun room will very definitely have to be seen to be appreciated. It comprises, reception hall, large living-room with fireplace, dining-room with fireplace, nice cabinet kitchen and large sun room. Upstairs are two large bedrooms and 3-piece Pembroke bathroom. Large den or extra bedroom, half cement basement (high) with OIL-O-MATIC HOT WATER HEATING SYSTEM, and attached garage. This semi-bungalow is insulated, wired, and has hardwood floors in reception hall and main rooms. Oh yes! It is located on a large lot 100x120 to be exact. Full price $14,750

Ask for Mr. Winter,
Evenings, E 9308

$1500 CASH

Four-rooms. New. James Bay area. Full basement. Immediate possession.

Call Mr. Trevor, B 6211

GORDON HEAD

Five acres all clear and cultivated. Ideal home site.
Priced to sell at $5000
Or near offer.

Call Mr. Trevor, B 6211

VERNON MARTIN & CO. LIMITED

Member of Real Estate Board

739 VIEW ST. B 6311, B 4294

HAGAR'S

ATTRACTIVE COLONIAL
HOT-WATER HEAT—OIL

This unusual and attractive Colonial-style home has to be seen to be appreciated. Good-size living-room with fireplace and doors leading onto patio. Two nice bedrooms, sewing-room and two bathrooms. Compact electric kitchen with abundance of built-in features with electric range included. Utility room. Thoroughly insulated; in A 1 condition throughout. A fine attached double garage with overhead doors. Automatic oil hot water heating unit. Situated on a large lot, approximately 110' x 250' with view of the water. Good residential district $13,750

3 BEDROOMS ON 1 FLOOR
AUTOMATIC OIL HEAT

This bungalow of six rooms, plus sunroom, is not new, but in excellent condition. Spacious, dry basement. Nice garden. Very good terms and low cash down payment to reliable party. Immediate possession $9500

Exclusive

COSY HOME AND
LOVELY GARDEN

Close to the city and low taxes. Four-room bungalow with basement. Surrounded by a fine garden, with an abundance of good bearing fruit trees. Large vegetable garden with good soil. Let us show you this at the price of $6850

Exclusive

HAGAR & SWAYNE LTD.

VIEW AT BROAD G 4121-2-3

Evenings: G 8093 or E 4797

Member Real Estate Board of Victoria

HEISTERMAN & CO.

ESTABLISHED 1904

INVESTMENT
THREE SELF-CONTAINED
UNITS

One side-by-side duplex and one 4-room bungalow with basement. The duplex has 3 rooms and 3-piece bath each unit. Asking price $10,500

Ask for Mr. Wright, E 4161

$7500
HOT-WATER HEAT

Stucco bungalow just a few years old, comprises four spacious rooms and Pembroke bathroom, built on the through hall plan. Full basement, drive-in garage. Close to Mount View High School and bus. Would cost $9,000 to build. Owner leaving city, must sell.

Call Mr. Mitchell, E 4161, Evenings G 5840

DUPLEX BARGAIN
VICTORIA WEST

Owner wishes quick sale of this property, which consists of 4 rooms down and 4 rooms up, both self-contained, and separate entrances. Oil circulating heaters in each. Nearest offer to take this $8900

Ask for P. Pitt, E 4161

VIEW ROYAL

One of the finest ranch-style homes in this exceptionally attractive area. 1,300 sq. ft. of floor space. Five fine modern rooms. Bright, well-planned electric kitchen. Landscaped half-acre lot with sprinkler system. Owner transferred, must sell this beautiful home. Terms available. Open to offer at $12,600

Ask for Mr. Burrough, Evenings G 1513

LISTINGS WANTED

1121 BLANSHARD ST. Phone E 4161

"COCONUTS?"
NO, "HOMES"

Do I get a totally bunch of homes,
Look at the pictures, row on row—
Big ones, small ones, ones you'd love to own.
The wise ones say, "Shop here today,
You'll get the nicest home."

Page's Pictorial Realty

804 FORT STREET B 8100

"Buy Here and You Buy Right"

SEAFRONTAGE

A DISTINCTIVE HOME, WITH THREE BEDROOMS, 4-piece bathroom with first class fixtures, dining-room. Living-room with fireplace and French doors to patio. Modern well-planned kitchen. Basement, extra toilet. Oil-O-Matic air-conditioned furnace, can with shower. The grounds though not large are picturesquely landscaped with stream to fish pool. Slipways for boat and well constructed swimming pool with lawn and shrubbery surroundings.

PRICE and FULL PARTICULARS IN OFFICE

LEACH & SPARKS

1110 BLANSHARD STREET B 6137

OAK BAY—$3000 DOWN

Five-room stucco bungalow south of Oak Bay Avenue, consisting of entrance hall, living-room 14x20 with fireplace, dining-room, den, cabinet kitchen, two bedrooms and 4-piece Pembroke bathroom. Full basement with hot air furnace, laundry tubs, drive-in garage and that extra bedroom so often desired. You must really see this home to appreciate its value. Owner will accept $3,000 down to reliable party and carry balance himself. Full price ONLY $9950

TODER & VINT LTD.

217 CENTRAL BLDG G 5941

Evenings: B 3930 or B 3981

SAANICH

Nearly new 4-room stucco bungalow located inside 3-mile circle. Good-sized L.R. with fireplace, 2 nice bedrooms, bright kitchen with dining area. Thermostatic oil furnace. Venetian blinds, large lot. Taxes $80. Full price $6500

KENNETH J. DAVIS

Real Estate and Insurance Agent
1020 DOUGLAS ST. B 5631; Res. B 3907

SAANICH
CLOSE TO QUADRA

Four-roomed bungalow, ½-acre lot. Cement basement, new furnace, garage. Nice garden, fruit trees, etc. Taxes $83. Price $6000

ALBERT BURDON

Money to Loan
1020 GOVERNMENT ST. B 3233

SECLUSION — $1,000 CASH

AND A SMALL MONTHLY PAYMENT will give you almost immediate possession of this modern stucco bungalow consisting of large living-room with fireplace, family-size dining-room, large bright kitchen, 3-piece built-in bath, two good bedrooms and ¾ basement, hot-air heat. Completely secluded. Yet only 2½ miles from the city centre. Full price is only $6500

OAK BAY

A FINE FAMILY HOME OF 7 ROOMS, all on one floor. This stucco bungalow, only 11 years old, contains through hall, attractive living-room, full-size dining-room, bright cabinet kitchen, utility room with laundry trays and 3 bedrooms and den, or 4 bedrooms. Part basement with Oil-O-Matic hot water heat to all rooms on a nicely-landscaped lot with separate garage. Full price only $9900

Evenings B 4557

RIDINGS REALTY

102, 1216 Broad Street E 9721

TWO-MILE CIRCLE

A NEW FOUR-ROOM STUCCO BUNGALOW on bus line, will be completed in ten days. Clear title but half cash will handle. Large lot, 60'x132'. Over 800 sq. ft. at cost. Full price $5500

JOHN GREENWOOD

1241 Broad Street

E 7041 Night E 5187

ATTENTION V.L.A. PURCHASERS — I have a very choice and compact small holding on the city limits which I am selling to take up a larger second settlement. Because this is held by V.L.A. it is eligible for purchase with just under one acre and a six-roomed bungalow. $7,000. E 3048.

A NEW FOUR-ROOM, FIREPLACE, NO basement; possession one week; open to offer. Lot 60' x 130'. 3837 Saanich Rd. Owner, G 9059.

A SEVEN-ROOM BUNGALOW PLUS revenue if desired; close in. E 1103.

BUY THIS SIX-ROOMED THREE-BEDroom bungalow from owner. Call at 1340 Chapman Street.

COSY ATTRACTIVE FOUR-ROOM BUNgalow, insulated utility room attached, garage; garden and fruits. Gorge district. Reasonable offer. Phone owner, B 6894. No agents, please.

COME IN AND INSPECT OUR LISTINGS. No high pressure selling. Good selections. Alton & Fleming, G 5112.

BARGAIN

DUPLEX, TWO SUITES OF THREE rooms each, all on one floor. Modern fixtures; full cement basement, furnace, garage. Best condition throughout. Good location, close to school, stores and bus. Exceptional value. Half cash handles. Full price, only $5500

TRIPLEX — REVENUE $100

Three suites, each has three rooms and bath, fully self-contained, also separate entrances. This property is in first-class condition throughout. Large lot with fruit trees. $2,000 cash, balance $50 per month. Full price $6800

$800 CASH

Large, well-constructed eight-room home. Could be revenue producer. Price $4250

A nice clean four-room bungalow, large living-room, modern kitchen, basement, furnace, garage. Close to school, stores and bus. Price (terms) $3950

ACREAGE

10 acres, West Saanich Road, three acres cleared, some fruit. Price $1400

HOME LOCATORS REALTY CO.

201 Central Building Phone G 8314

J. Wheeler, Residence, G 6816

DISCRIMINATING BUYERS!" YOU'LL love this brand new bungalow in Oak Bay's newest subdivision for $14,500. This Oil-O-Matic home has every feature to make it outstanding. Phone B 6407.

DUPLEX, SIDE-BY-SIDE, OAK BAY, under construction. Will sell as is. Opportunity for live wire. E 6141.

EXCELLENT BUY

FOUR-ROOM STUCCO BUNGALOW, with part basement and hot-air furnace, consisting of living-room with fireplace, central hall, two bedrooms, four-piece Pembroke bathroom, cabinet kitchen and utility room with laundry tubs. This home is only 3½ years old and an excellent buy at $5800

TODER & VINT REALTY LTD.—

217 Central Bldg. G 5941

FAIRFIELD—3-BEDROOM HOUSE WITH a den that would make a fourth bedroom; living-room with fireplace; 3-piece bath; large kitchen and separate pantry with built-in fridge; full-size concrete basement with car space; R. Draught hot-air heating. Semi-furnished. Fruit trees. Immediate occupancy. $5,700. 1447 Hamley Street.

FAIRFIELD — NEW STUCCO BUNGAlow. Through hall, living-room, dining-room, two bedrooms, cabinet kitchen, four-piece Pembroke bathroom. Full cement basement, furnace piped to all rooms. Drive-in garage, nice garden. Immediate possession. G 7002. No agents.

FAIRFIELD — NEW BUNGALOW, through hall, living-room, two bedrooms, cabinet kitchen, dinette, utility, four-piece bathroom; garage; insulated; Oil-O-Matic heat. Clear title. Terms. Owner B 6141.

FOR SALE—8-ROOM HOUSE PLUS 3-room basement suite; automatic oil heat; good bus service; at present operating as boarding house. Doing nicely. Price, $9,900. Phone B 3979.

FOR SALE—FIVE-ROOM STUCCO BUNgalow, optional dining or bedroom, full basement, hot-air heat, fully insulated, drive-in garage. Large lot. 738 Daffodil Avenue.

FOUR-ROOM HOUSE, ONE YEAR OLD; basement, drive-in garage, oil furnace. Price $6,000; part cash. P.O. Box 14, Langford B.C.

FOUR-ROOM CABIN, CLEAN, WARM, well built. $650. Apply Cabin No. 8, Point Ellice Bridge.

FOR QUICK SALE—A 2-ROOMED SUITE apt. house. Gross revenue $1,056 per year. B 8351.

FAIRFIELD DUPLEX, UP AND DOWN E 6141.

GORGE—SOLID TWO-STORY HOME with six very large rooms and one small one. High basement with sandy furnace. Splendid structural shape but needs decorating and smartening up. Two usual opportunity to buy a big family or revenue home at a bargain price. Good terms. $5950

T. G. SAWYER, REAL ESTATE
231 Pemberton Bldg. E 1979, E 1038

HOME OR DUPLEX SPECIAL IN HIGH Cook Area. Three rooms and bathroom downstairs and three rooms and bathroom upstairs. A working man's home WITH $1,000 CASH TO HANDLE. Durasid siding, basement. Good buy $5500

VALLANCE & SAWYER, LTD.

710 Broughton Street

G 8313 G 8071

IMMEDIATE POSSESSION — UP-AND-down duplex: 3 rooms and bath up, 3 rooms and bath down. Corner lot near bus and school. Fairfield. G 7010.

LARGE KITCHEN, 14 x 18, BEDROOM, 4-piece bath; two sheds on two lots. $2,000. 28 Midwood Road.

MODERN 3-YEAR-OLD 5-ROOM BUNgalow, fully furnished. Good location. No agents. Box 5510, Colonist.

NICE PARTLY-FURNISHED REVENUE home, 3 blocks from City Hall on boulevard street. Shows 18% revenue, newly-decorated and in excellent condition. $3,000 cash and monthly thereafter. Offers considered. No agents. Owner G 4469. Price $7,200.

NEW 4-ROOM BUNGALOW, NO BASEment. Close in. Ideal for a retired couple. 411 Skinner Street.

TODAY'S BEST BUYS

OAK BAY—5 ROOMS, STUCCO, FULL basement $7,500

ROLLYWOOD DISTRICT — Near new 5-room stucco. Immediate occupancy. $5,950

SOUTH FAIRFIELD — 5 rooms, full basement. Excellent condition. $6,500

HAYNE REALTY

218 Central Bldg. B 1121

Res.: G 8884 or E 8307

OAK BAY — SEVEN-ROOMED BUNGALow, hot-water Oil-O-Matic heating, near school and bus. Owner G 3810.

OAK BAY—4-ROOM ULTRA MODERN bungalow. Three bedrooms, $14,000. E 0076.

UPPER FORT STREET

ROOMING HOUSE, FURNISHED, CONsists of three rooms for the owner with seven others for lodgers. Income approx. $2,400 per year (gross). Double garage. Further particulars on enquiry $12,500

OAK BAY—FOUL BAY ROAD

Five-room stucco bungalow, basement with hot-air furnace, and garage $7800

RALPH H. WILSON

208 Pemberton Bldg. Phone E 8813

Evenings, Mr. Scott, G 3096

OAK BAY

Near Willows Beach and Park

SIX-ROOM STUCCO BUNGALOW, WITH oil heat, full basement, drive-in garage, parquet hardwood floors, full-tile kitchen sink. For once, no cracks to patch or anything to do. This home is in perfect condition and the price is a special at $12,900

HANDS REALTY

715 Fort Street

Office Phone B 1324 — Eves., G 1324, B 5369

SMART, NOT QUICK SALE, BUILDING 20'x26', finished outside. One room completed. Brick chimney. Could be made into comfortable home. Corner lot, level, good soil. Price $350. 42 Wager Road, Langford. Phone owner, Bel. 1471R.

SHOAL BAY AREA—TWO SEVEN-ROOM homes for sale. Automatic oil. Further particulars, G 4379. No agents, please.

VACANT—6 ROOMS, UTILITY AND 2 baths, gas. 463 Superior. E 8365.

WE HAVE BUILT THESE HOMES WITH quality as first consideration. 46 years' experience in home planning, construction and finish. Only the best materials were used. These bungalows are attractive and convenient, only 4 steps up to the front door. The garage is attached and on ground level. Full basement, where two bright rooms can be finished. Insulation, walls and ceilings. $3,500. Phone G 1380.

WE SPECIALIZE IN LOW-PRICED HOMES

A dandy buy in this furnished four-room cottage. Two lots. Four-mile circle. Full price $2800

WALKING DISTANCE

5-Room bungalow, good condition. Full price $3950

$1,000 CASH

Four-room and bath cottage. Approximately ¾ acre of land, overlooking Prospect Lake. Full price $2600

$1,500 CASH

Will handle this good up-and-down duplex in James Bay. Walking distance. Immediate possession of both suites. Full price $5000

$1,500 CASH

Ideal family home in lovely Lake Hill. 7 nice rooms. Full basement. Furnace. Separate garage. Lovely large lot. Full price $6850

LAKE HILL

Modern 4-room stucco bungalow. Full cement basement. Drive-in garage. Full price $6850

These Are Only a Few of Our Many Good Listings

MICHAEL BRUTHERS

636 Johnson Street E 7061

Evenings, Mr. Michael, G 5106
Mr. Grossley, B 2486

OAK BAY BUNGALOW

$9950—SIX-ROOM STUCCO BUNGAlow, near school, bus, etc. This is a very bright home. Automatic oil hot water heat, through hall, full dining-room, 2 bedrooms, plus small room and utility. Oak floors and inlaid linoleum, tile sink, etc. Immediate possession and terms.

BUNGALOW OVERLOOKING PORTAGE INLET—WOULD EXCHANGE

$8250—Five-room stucco with through hall, large living-room, good-sized dining-room, cabinet kitchen and two large bedrooms; full basement with furnace and drive-in garage. Lovely location, corner lot, near school and bus. Owner would exchange for three-bedroom home.

BUNGALOW—CLOSE IN

$1,000 down and the balance as rent, five-room older type in the industrial area, half a mile north of the city. This is a well constructed home with part basement and through hall, which means a couple of rooms could be rented. It has a good Duraid roof but needs painting outside. Immediate possession. Full price only $3000

ALTON & FLEMING

1005 Blanshard Street Phone G 5112

$6000—COSY STUCCO BUNGALOW of 4½ rooms, separate garage, cement floor, near the Jubilee Hospital, about 3 years old. Ideal for couple.

$4200—JAMES BAY, SIX ROOMS. Newly painted and decorated. Garden and fruit trees. $1,500 cash down.

$5950—OAK BAY WAY, LARGE FIVE rooms, all on one floor. Full cement basement, furnace. Garden and fruit trees.

E. N. BAGSHAWE

B 6630 — 1216 Broad Street, Room 110

$1200 DOWN; FULL PRICE $4,800; balance $40 a month; semi-bungalow, basement, three lots; lawn, fruit trees and shrubs within three-mile circle. No agents. B 3244.

$2500—SIX-ROOM HOUSE, UNFINIshed. Living in house ½-acre lot. One block from post office. 133 Hillsley Road, off Pratt Road, Langford.

$19,000—NINE ROOMS, NEW, BEST location, panoramic view, three bathrooms, two fireplaces. Large lot. Owner, 803 Fort.

$6950—$3,950 CASH, 10 FURNISHED rooms. Choice downtown location. E 6167.

5-ROOM BUNGALOW IN FAIRFIELD, first-class condition. E 3467.

79 WANTED TO BUY—HOUSES

AN UP-AND-DOWN DUPLEX IN OAK Bay or Fairfield, with a nice garden, for a client who will pay up to $12,000 cash. Contact Mr. Hope, Colonial & May, Ltd., 1012 Broad St., E 7174.

CLIENT ANXIOUS TO BUY MODERN 5- or 6-room bungalow in good district. Must have basement and garden space. Priced up to $9,000, with approx. half cash. Phone your listings to Mr. Wright of Heisterman & Co., E 4161.

ESQUIMALT

CLIENT WITH $2,000 CASH WILL PAY up to $8,000 for a 2 or 3-bedroom bungalow with basement and not over 12 years old. Please phone Central Realty, B 2137.

JAMES BAY — JAMES BAY.

FISHERY EMPLOYEE MUST FIND LOcation in James Bay near work; urgently desires 5 or 6-room home, with or over possession. Consider values up to $9,000. Contact Mr. Patrick, eves. E 8482.

FINANCIAL SURVEY LIMITED

576 Yates Street G 8181

FOUR OR FIVE-ROOM BUNGALOW, Fairfield, Oak Bay or other good district, not over $6,000, with basement. Please state address, price and terms. Private party. Box 5334, Colonist.

GONZALES OR FAIRFIELD, 4 OR 5-room bungalow wanted urgently by client. Phone Alex. G. Hill & Co., G 8161.

I NEED THE LISTING ON YOUR HOUSE. Can't sell it if I haven't got it. Call me now for an honest appraisal. Cliff Green of Taylor Spittal, G 8166, evenings G 3666.

LET ME HANDLE THE SALE OF YOUR home. No fuss or bother. Alex Fleming, Agent. G 8115.

SIX TO SEVEN-ROOM HOUSE, FIVE TO 15 years old, in Oak Bay or comparable district wanted. Low down payment, substantial monthly payments. Box 5038, Colonist.

SIX OR SEVEN-ROOM HOUSE WANTED. Please state terms and street. Box 4388, Colonist.

WANTED — FIVE-ROOM BUNGALOW with good-sized dining-room, a garage and basement with furnace. Client will pay $7,000 cash. Please call Reg. Casilton, Pemberton, Holmes Ltd., G 8154, or eves. E 8464.

$500 AS DOWN PAYMENT ON TWO-bedroom home, with basement. Older bungalow or semi-bungalow acceptable but must be within city telephone exchange district. Payment not over $40 month. Box 5351, Colonist.

URGENT

OAK BAY, south of Avenue. If you have a good home with 3 bedrooms and over $12,000. Please phone Mr. Lovitt, G 9118 or G 5193, and client will inspect immediately.

THREE BUYERS with $1,000, $1,300, $2,000 cash. All can pay substantial monthly terms. Please phone your listing to Mr. Betts who will contact you at once.

C. N. MONTAGUE CO. LIMITED

1028 BLANSHARD AT FORT G 9318

We Have Prospective Purchasers for Homes in All Districts. List Your Property With Us for Quick Results.

Immediate Inspection Made

P. R. Brown & Sons Ltd.

1112 BROAD STREET PHONE G 7171

80 PROPERTY FOR SALE

CHOICE LOTS FOR SALE — EXTRA large, level, good soil, one block to stores and transportation. City light and water. 92 Millstream Road. Bel. 1471R.

CORNER LOT, OAK BAY, 60' BY 123.4. E 3572.

GOOD BUILDING LOT, FAIRFIELD district. Box 5539, Colonist.

LOT 87'x264', HIGH QUADRA, LAKE Hill area, secluded, with oak trees and natural rock. Sacrifice for quick sale. $750. Phone B 8264.

TWO LOTS, MAPLEWOOD, VALUABLE trees and shrubs. Phone G 2247.

135 FEET ON CADBORO BAY ROAD—143 feet deep. Large house, apartment zone. Oak Bay. E 6214.

TWIN CREEKS

183 ACRES, about 20 arable; two live creeks; seven-room house, fair condition; 18 miles from Victoria. Must be sold before December 1. Price for near offer $4950

At Present Rented to Yield 10% on Purchase Price

ALFRED CARMICHAEL & CO. LTD.

1218 BROAD STREET

Exclusive Agents

SHAWNIGAN LAKE

Beautiful lakefrontage with sandy beach. Nine acres altogether. Four cottages. Could subdivide.
PRICE $10,000

Substantial 1½-story log siding and stucco house comprising 7 rooms. Needs some repairs. Close to the lake.
PRICE $4500

Mr. Hope, Eves. E 6924

CABELDU & MAY, LTD.

1212 BROAD STREET E 7174

NORTH SAANICH

A comfortable home in a secluded spot overlooking the waters of Haro Strait and the Canadian islands with Mount Baker in the background. A sheltered bay to anchor your boat. A good-soil garden. Abundant water $12,500

SPARLING AT SIDNEY

COUNTRY PROPERTIES ACREAGE

Established in North Saanich 35 years

Member Real Estate Board of Victoria

FOR FARMS, COUNTRY HOMES AND BUSINESSES, APPLY

A. W. McINTYRE

Phone Belmont 163 P

REAL ESTATE AGENT

R.R. 2, Victoria, B.C.

81 PROPERTY WANTED

COMMERCIAL PROPERTY OR STORE block wanted for investment. State price, income, etc. Private buyer. Box 5416, Colonist.

85 FARMS FOR SALE

A VERY ATTRACTIVE APPROX. FIVE-acre fruit farm with picturesque cottage in a beautiful garden setting. Big sale of fruit at your door. Excellent land, stream, all modern facilities, near sea, 20 miles from town. Would make excellent tea garden or weaver's shop. Nothing like it on the Island.
Price $6800

JONES & SCOTT

E 3732 839 Pemberton Bldg.

KEATING FARM—IDEALLY LOCATED, approx. 6 acres or up to 15 acres. 2-bedroom home. 3 P.R.R. H.A.F. D. A. Patterson. 'Phone Keating 112M.

HAVE YOU EVER SEEN

An artesian well in Saanich? This little farm of six acres has the best water supply we have ever seen. Land is all good bottom land with some pasture. House is modern little home with two bedrooms, Pembroke bath, electric domestic hot water and all other modern conveniences. Transportation provided $6300

NEWSTEAD REALTY

734 FORT STREET E 7194

MUNICIPALITY OF OAK BAY

COURT of Revision on Voters' List as of November 7, 1950, will sit in the Municipal Hall at 7:30 p.m., November 13th, 1950

THE CORPORATION OF THE DISTRICT OF SAANICH

ZONING BY-LAW
NOTICE OF PUBLIC HEARING

NOTICE is hereby given that all persons who deem themselves affected by the provisions of the proposed "ZONING BY-LAW, AMENDMENT BY-LAW, 1950, No. 6" of The Corporation of the District of Saanich, will be afforded an opportunity to be heard on the matters contained therein, before the Municipal Council at a public hearing to be held in the Council Chamber, Municipal Hall, Royal Oak, on MONDAY, November 13th, 1950, at 7:45 p.m.

A copy of the proposed By-law may be inspected at the Municipal Hall, Royal Oak, between the hours of nine o'clock a.m. and five o'clock p.m., on any week day except Saturday.

The above amendment will have the effect of:

Re-zoning approximately 33 acres of land situated at the north-west corner of the intersection of Tillicum and Burnside Roads to permit the construction and operation of a "drive-in theatre" and all things appurtenant to the operation of such a theatre, and also to permit the operation of retail businesses on both parts of the said lands which front directly upon Tillicum and Burnside Roads.

JOHN S. TRIBE,
Municipal Clerk.

Keith Spaith Best Punter, Figures Show

REGINA, Nov. 7 (CP). — Keith Spaith of Calgary was the best punter of the 1950 Western Football Conference and Del Wardien of Saskatchewan Roughriders had the best average on runbacks of kicks.

This is shown in the latest set of statistics covering the 1950 schedule, issued today by league secretary Bob Gillies.

Other findings:

Riders' Jack Hartman topped the convert specialists, with a 96 per cent average. He missed only once in 23 attempts.

Calgary's Vern Graham had the best percentage (55) to lead the way in field goals.

Spaith's punting average was 41.5 yards, compared to 40.1 yards for the second-place Jack Jacobs of Winnipeg.

Spaith kicked 109 times (more than anyone else in the circuit) for a total yardage of 4,519. Jacobs booted 94 times for 3,772 yards.

In runbacks of punts and kick-offs, Wardien received 45 kicks and ran them back for 70 yards for an average of 15.7 yards a try.

CANADIAN NATIONAL RAILWAYS
WESTERN REGION

SEALED tenders will be received at the office of the Chief Engineer, Winnipeg, Manitoba, until two o'clock, Central Standard Time, in the afternoon of Thursday, November 23rd, 1950, for construction of eight (8) sectionmen's bunkhouses, to be created in the vicinity of C.N.R. tracks, and loaded on flat cars.

Plans, specifications, and form of contract may be seen, and forms of tender obtained at the office of the Chief Engineer, Winnipeg; District Engineers at Edmonton and Vancouver; and Division Engineers at Calgary and Victoria, B.C.

Tenders will not be considered unless made on form supplied by the railway and accompanied by an accepted cheque drawn on a chartered bank in Canada in favor of Canadian National Railways, equal to five per cent of the total amount of the tender.

No bid bonds will be accepted with tenders for this work.

The lowest or any tender not necessarily accepted.

J. R. McMILLAN,
Vice-President

Winnipeg, Manitoba,
November 7th, 1950.

NOTICE TO CREDITORS

In the matter of the Estate of Beant Singh late of the City of Victoria, British Columbia.

CREDITORS and others having claims against the above estate are required to send full particulars of such claims to the undersigned solicitors for the executor of the estate of the said deceased, on or before the 10th day of December, 1950, after which the estate's assets will be distributed having regard only to claims that have been received.

Dated this 7th day of November, 1950.

CAMERON & CAMERON,
Solicitors for the Executor
311 Royal Trust Building,
612 View Street, Victoria, B.C.

COURT OF REVISION

On Municipal Voters' List of the City of Victoria for the Current Year 1950-51

THE Court of Revision on the Municipal Voters' List of the City of Victoria for the current year 1950-51 will sit in the Council Chamber, City Hall, Douglas Street, on MONDAY, the TWENTIETH day of NOVEMBER, 1950, at TEN o'clock in the morning.

M. F. HUNTER,
City Clerk.

City Hall, Victoria,
7th November, 1950.

Maynard & Sons

Auctioneers and Appraisers
Since 1903

Instructed by an Up-Island client and others, we will sell in our Salesrooms,

731-733 JOHNSON STREET

TODAY—1:30

SELECT
FURNITURE
AND EFFECTS

CYCLOS OIL-BURNING RANGE
FRIGIDAIRE

Also including, in part: Nearly new Convertos and Chesterfield Suites, Corner China Cabinet, Piano, Burroughs Electric Adding Machine, Underwood Typewriter, Walnut Occasional Pieces, very good Mahogany and Walnut Bedroom Furniture, Double and Single Beds, Chests of Drawers, etc., Gas Circulating Heater, All-Enamel Oil and Coal and Wood Burning Ranges, nearly new Gas Grill, Hobart Electric Bacon Slicer, Chinaware, Brassware, Electric Washing Machines, etc.

See Yesterday's Papers for Full Particulars

Basement Sale, 10:30
USEFUL FURNITURE
SHRUBS—FRUIT

Also—Garden Tools, Wheelbarrows, Chesterfield Suites, Ranges, Tables and Chairs, Kitchenware, etc.

MAYNARD & SONS—Auctioneers
733 Johnson Street G 5921

Maynard & Sons

Auctioneers and Appraisers
Since 1902

Instructed by the owner, who is retiring from business, we will sell, on the premises,

THE ENTIRE
GROCERY
STOCK
AND EQUIPMENT
of the
DE LUXE PRODUCE
983 FORT STREET

TOMORROW—2 P.M.

9 CU. FT. DEEP FREEZE
TOLEDO SELF-SERVE SCALES
CASH REGISTER, SHOWCASES

Complete Grocery Stock will be put in Household Size Lots, such as: Canned Fruits and Vegetables, Soups, Cereals, Soaps, Canned Meats, Tea, Coffee, etc.

ON VIEW—Tomorrow morning at 9 until Sale Time, 2 p.m.

MAYNARD & SONS — Auctioneers
731-733 Johnson Street G 5921

Soccer League Faces Action

All four teams in the evenly-matched Wednesday Football League will see action today in the third week of the current season. The clubs at the present time are all tied for first place.

Army will play Canadian Services College at Work Point Barracks while Navy will meet B.C. Electric at Naden. Both games will start at 2:30 p.m.

"POPYS," "VILETS" IN FLOWER GARDEN

WELLINGTON, N.Z., (CP).—One thing about the new education is that pupils are not daunted by not being able to spell a word. Asked to write an essay on gardens, a small New Zealand pupil produced this:

"I have a garden. I have Jaranem, and poleeanfus and Crismas Illys and snodrops and dafudils and vilets and Illys and popys and Chatham Iland Illys. That is all I have in my garden. And now I will tell you about Mumys garden. Perstofall she has grany bonets and popys, ronses, cumellas, rodeedandrin and bleo bells, frezas, forgetmenots and well flouw, eeseus, renanculus, and lily of the valy."

EXPERT ON EXPORTS

A special committee of experts is studying control of the export of art works from Britain.

Arthur E. Haynes LIMITED

BRENTWOOD—$1,000 TO $1,500 CASH

Nice country home in quiet surroundings among the trees. Seven-roomed bungalow with full basement and furnace. Outside garage. Large brick fireplace in living-room. Three-piece bathroom. Exterior is brown cedar siding and shingled roof. Well built home on solid concrete and rock foundation with half acre of property nearly all landscaped. Piped water and electric light. FULL PRICE ONLY $6850

NEAR QUADRA—$1,000 CASH or NEAR

Spacious five-roomed bungalow. HOT-WATER HEATED. With location with who was VACANT to move in immediately if necessary. Ask to see this. Exchange on smaller home will be considered.
PRICE $6900

739 FORT STREET B 2825

Please ask for W. Jones. E 8305, Eves.

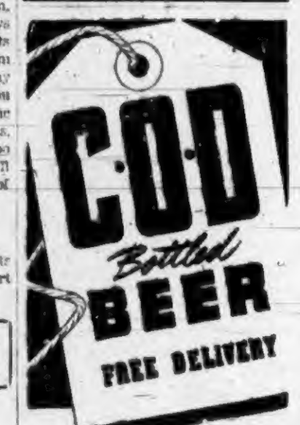

Phone G4179

This advertisement is not published or displayed by the Liquor Control Board or by the Government of British Columbia.

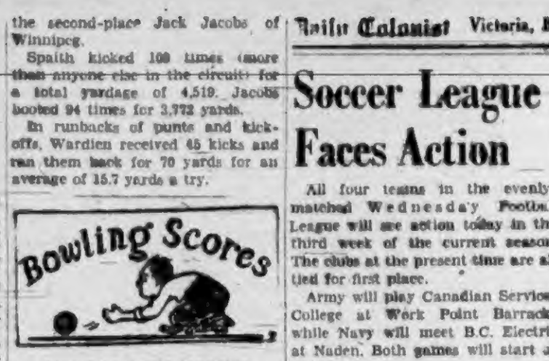

GIBSON'S BOWLADROME
SENIOR TENPIN LEAGUE

	W.	L.
Strathcona Cafe	18	9
Orange Crush	15	12
Dickson's	15	12
Toggery Shop	12	14
Watsons	10	17
Gorge	10	17

Dickson's Tea and Coffee—L. Paterson 516; L. Lewis 540; P. Stewart 566; C. Steele 463; M. Mapes 541. Game totals: 814, 905, 833—2612.

Orange Crush—W. Holmes 448; D. Barr 493; W. Coates 903; W. Holmes 491; J. Lecham 468. Game totals: 848, 996, 980—2,823.

Toggery Shop—J. Howell 531; J. Ferguson 516; R. Sparks 521; G. Law 586; B. Wilson 523. Game totals: 896, 867, 879—2,652.

Watson's Men's Wear—R. Barnes 509; W. Johnston 444; W. Lowe 485; K. Munn 510; N. Howard 501. Game totals: 940, 893, 939—2,772.

Strathcona Cafe—Dixon 536; Barrie 511; MacArthur 485; Nelson 417; Begg 548. Game totals: 854, 948, 996—2,793.

George Hotel—A. Palmer 499; G. Jenkins 536; J. Bacon 456; R. Turner 464; F. Walsh 565. Game totals: 839, 853, 837—2,519.

ACTING IN FILM

LONDON (CP).—Passengers boarding a plane at London's Northolt Airport found they were "acting" in a documentary film on British airports.

STRICTLY BUSINESS By McFEATTERS

"By the way, Mervin, is this the day you want the afternoon off?"

It takes a lot of games to determine a championship team, but The Colonist Classified Ads are ready at any time to deliver "championship" results in advertising. Call E 4111—ask for "Classified."

ACTS 3 WAYS
to ease discomfort of
PILES

Pazo Ointment soothes itching, burning piles . . . acts as a cooling astringent on the inflamed tissues. Pazo acts so quickly to bring soothing relief, helps heal cracking and bleeding . . . eases painful swelling. So easy to use . . . so quick to relieve. Ask your druggist today for a tin or tube of Pazo Ointment. P-4

PAZO FOR PILES

Happily Ever After

WHY BRING THAT UP?

In rearing kids there's much to learn
And many facts to know,
So many I'm inclined at times
To merely let them grow.
—JAMES E. O'BRYON

GLASGOW, Scotland (CP).—Cinema employee G. Cochrane found a pay envelope in the movie house. He took it to police, where a constable was reporting the loss of his wages.

This advertisement is not published or displayed by the Liquor Control Board or by the Government of British Columbia.

This advertisement is not published or displayed by the Liquor Control Board or by the Government of British Columbia.

2 BIG NEW PUBLIC SERVICE PROGRAMS ON
CKDA

TEL-OPINION
8:15 to 8:30 P.M.
MONDAY to FRIDAY

Hal Yerxa invites you to telephone your opinion and air your views about questions of public interest.

Presented by

F. W. FRANCIS LTD.

Jewellers
1210 Douglas St.
653 Yates St.

CIVIC ROUND TABLE
9:30 to 10:00 P.M.
WEDNESDAYS

Tonight's Program, Features
Mayor Percy George
Alderman D. D. MacTavish
Alderman Harold Diggon
Alderman (Mrs.) M. D. Christie
Reeve Joseph Casey (Saanich)
Reeve Bert Thomas (Esquimalt)

In a discussion on questions of public interest.

Presented in the public interest by

DOWELL'S

Cartage

BRINGING UP FATHER, by McManus

LI'L ABNER, by Al Capp

POGO, by Walt Kelly

DONALD DUCK, by Walt Disney

JOE PALOOKA, by Ham Fisher

GRANDMA, by Charles Kuhn

ARCHIE, by Bob Montana

REX MORGAN, M.D., by Dal Curtis

BARNABY, by Jack Morley

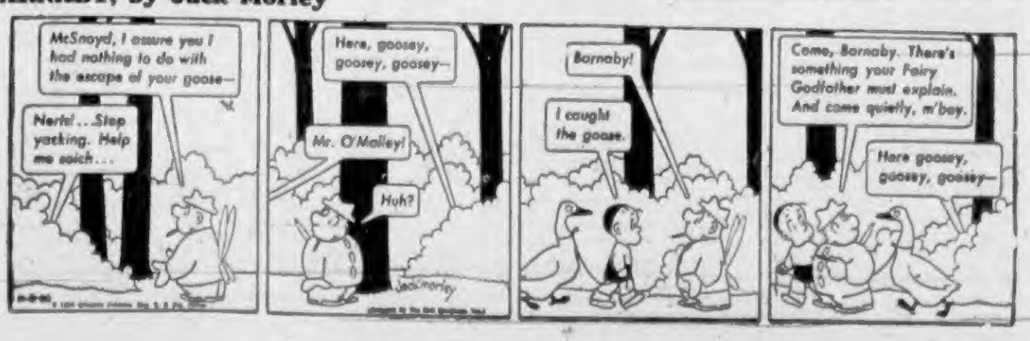

RIP KIRBY, by Alex Raymond

BUCK ROGERS, by Bob Barton and Murphy Anderson

BLONDIE, by Chic Young

MARY WORTH'S FAMILY, by Dale Allen

JOHNNY HAZARD, by Frank Robbins

SMITTY

MUTT AND JEFF, by Bud Fisher

ROY ROGERS, King of the Cowboys, by Al McKinson

PENNY, by Harry Haenigsen

"Cowardly, Vicious" Acts Blamed on Pair by Judge

Dennis Charles O'Brien and Tim Eli Cordick were convicted in County Court yesterday of assaulting John Dunn last August 17, at the Lantern Inn.

Terming the assault "cowardly, vicious and bloody," Judge H. H. Shandley sentenced O'Brien to four months at hard labor and remanded Cordick to await a probation officer's report.

O'Brien admitted previous convictions. His four-month sentence will run consecutively with a six-month term he is now serving.

Earlier, Crown witnesses Jessie Bristow, Beulah Wallace and Helen Kuntz, all of Tacoma, Wash., told of going to the Lantern Inn in a car with the two accused and W. T. Brewer, seaman, after attending a dance at Prince Robert House.

BROKE CHAIRS

Cordick began "breaking up chairs" until the proprietor told him to stop, Mrs. Bristow testified.

O'Brien also "quieted him down," she added.

Wishing to leave, she called a cab, driven by Dunn. The party, with the exception of the two accused, got into the cab.

O'Brien came to the cab and asked her to get out, Mrs. Bristow said.

"Dunn asked me if I wanted to get out and I said no."

"When Dunn tried to lock the door and start the motor, O'Brien hit him in the face through the window."

Called to the witness box, Dunn testified that after he was struck, he opened the door of the cab and O'Brien "came at him."

ASKED FOR SCORE

"I said: 'What's the score? I'm only a cab driver'."

He then "grabbed hold" of O'Brien, who "called his chum over," Dunn said.

Struggle came to a climax with O'Brien beating him about the face with an empty soft drink crate while Cordick held him, the taxi-driver testified.

Dr. J. A. Roe said Dunn, who spent two days recovering from his injuries at Royal Jubilee Hospital, was badly cut about the forehead, nose and cheek and was "conscious but severely shocked" when admitted to hospital.

Asked by A. P. Dawe, counsel for the accused, why he didn't drive off after O'Brien hit him the first time, Dunn replied: "It never occurred to me to drive away."

Inn proprietor Gerald Levine testified that before breaking up the fight, he saw O'Brien strike Dunn with the box, and took it away from him.

SAW TUSSLE

Appearing as a defence witness, Jack Smith testified that at one point in the fight he had seen O'Brien on the ground and Dunn "putting the boots to him."

Earlier, R.C.M.P. Constable F. J. Clunk, who arrested the pair, testified that Smith had told him he knew nothing about the fight.

A. L. Pearson appeared as counsel for the Crown.

At the conclusion of the trial, Judge Shandley said there was no evidence of excessive drinking on the part of the accused as alleged by the defence.

"Personally, I wish to congratulate the taxi-driver for attempting to protect his fares," he added.

The Hindus established principalities in Indonesia as early as the second century.

Cantata Heard At St. Andrew's

A large audience gathered in St. Andrew's Presbyterian Church Sunday afternoon to hear a cantata, "Song of Thanksgiving," presented by the choir and soloists under the direction of C. C. Warren, choirmasteh and church organist.

The program was in aid of the new $20,000 pipe organ now under construction in the church.

The group entered into the spirit of the occasion with 34 voices and soloists, Miss K. Paulin, Miss Rosa Cooper, Miss Fay Robinson, Mrs. F. Wilmshurst, Mrs. J. Ratcliffe, Stanley Honeychurch, J. W. Bell and A. W. Trevett.

A choral "Now Let Every Tongue Adore Thee" started the program followed by an address by Rev. J. L. W. MacLean.

The presentation was well attended and entirely successful, Mr. Warren said.

Officers Study Housing Paper

David McMillan, president of the Welfare Council, said last night that the executive committee of the council was still evaluating the report of its special committee on housing.

The report, released to the public at the time it was turned over to the executive committee, was given wide publicity. It stressed an urgent housing lack in the district, and need for an immediate large housing project.

Mr. McMillan said that the report presented only the findings of the committee, and should not be construed as the considered opinion of the council. The executive committee was still working on the report, he said.

The president said that the report had achieved a major objective by stimulating wide discussion on the subject of lack of housing.

Announcements

The Island Hall, Parksville, V.I., B.C. Any time of the year the right place for a holiday. Ten per cent off regular rates until Summer. Wonderful home cooking, comfortable rooms, some private bathrooms, hot water heating, large lounge with hospitable open fire. Located on beach with gorgeous view of straits and mountains, 23 miles north of Nanaimo on Island Highway, in village of Parksville. For information and rates write Mary Sutherland, Eileen Allwood, co-managers. Phone 46.

Something New for Victoria—A free service for busy people. We will shop at the store of your choice for everything you need (except food) and have it delivered to you C.O.D. wherever you live. You pay only the price on the store sales slip plus regular delivery charges. Write Victoria Personal Shopping Service, 621 Fort Street, or phone E 4734 for further information. Let us do your Christmas shopping early.

At J. M. Johnson's you'll find gifts for everyone. Handbags, Bond Streets; evening bags, wallets, utility kits, loose leafs; imported pipes and tobaccos. Be sure to see our fine stock of quality luggage of all sizes. Most reasonable prices in town. J. M. Johnson, Douglas at View, opposite Eaton's.

Giant nursery stock auction, Wednesday, November 8, 2 p.m. sharp, at Princess Auto Sales yard, 843 Yates (just up from Atlas Theatre). Azaleas, camelias, evergreens, fruit trees, etc. Bring lots of small change. Save 50 per cent. Argall & Knapp, Auctioneers.

First United Church annual bazaar, 3 p.m., Wednesday, November 8; Christmas gifts, decorations, home cooking, afternoon tea, special children's corner; something for everyone.

H. Moorehouse, school of oil and water color painting. Register now. Beginners, class starts Friday evening, 7 to 9:30. $6 per term. November 10 to March 30. Studio, 24 Government Street. E 8284.

Auction sale, Wednesday, November 8, 2 p.m., Princess Auto Lot, 844 Yates (two doors up Atlas Theatre). Azaleas, camelias, evergreens, fruit trees, flowering shrubs. Argall & Knapp, nursery stock auctioneers.

International Salon of Photography, Empress Hotel. Daily until November 12. Color slides exhibited at Williams Bldg., 749 Broughton Street, Thursday, November 9, at 8 p.m. and 9 p.m.

Sooke Branch, No. 54, Canadian Legion, variety night, Sooke Hall, Saturday, November 11, 8 p.m. Vocal, dance and instrumental numbers. One-act play, "The Rest Cure." Admission 50c, students 25c.

"No civilization is complete which does not include the dumb and defenceless creatures within the sphere of charity and mercy."—Queen Victoria. (Canadian Anti-Vivisection Society).

Mr. Louis Firth, well-known hair stylist, is now specializing in the Ecios fluid wave, featuring the fluid cut, 738 Yates Street (upstairs) Phone E 6133.

Let us do your Christmas shopping early for you. We make no charge. Victoria Personal Shopping Service, 621 Fort Street. E 4734.

C.C.F. country fair held Saturday, November 4. 288, cake; 1,618, chicken dinner; 2,192, groceries; 913, pyjamas; 957, purse; 2,547, bird bath.

Salvage Collection for James Bay, Esquimalt and Gorge. We collect rags, paper, household mattresses. Phone E 3413.

The Sirocco Supper Club is now accepting reservations for banquets, weddings and all other functions, private or public. Phone E 9221.

Rummage sale by Colwood P.-T.A. on Friday, November 10, 9 a.m., at Hard of Hearing Hall.

Rummage sale, 7 a.m., Friday, November 10, at City Market. Auspices Royal Jubilee Alumnae.

On Oak Bay seafront—the Old Charming Inn. Miss Ewing. Tel. G 0267.

Toby Jug, Elk Lake, closed until further notice.

French Polishing, Repairs, R. L. Miller, Furniture Hospital. G 3723.

WOOD - SPECIAL - WOOD
50 CORDS 12-INCH MILLRUN
Good for All-Round-Use - No Hemlock - No Sawdust
2 CORDS — ONLY.....$7.00
1 CORDS — ONLY.....$13.00
768 TOPAZ **ECONOMY FUEL** G 2433

Will Seek Re-Election in Oak Bay

JACK G. RUTTAN

F. A. ROBINSON

COL. R. B. LONGRIDGE

Ruttan, Robinson to Run

Two Oak Bay Councillors Propose To Seek Re-Election, Third Unsure

Two of three Oak Bay councillors whose terms expire in December will seek re-election this year, but the third is undecided.

Councillors Jack G. Ruttan and Fred A. Robinson will run, but Councillor R. B. Wilson said Tuesday he will announce his decision in the near future.

Three other councillors, J. V. Johnson, George Murdock and Fred Norris, have another year of their term left, as has Reeve P. A. Gibbs.

NOMINATIONS CLOSE

Nominations for this year's elections close December 7.

A $90,000 money by-law for completion of the water works extension in Oak Bay, and a referendum to voters on the application of the Gordon Head - Cadboro Bay area to join Oak Bay will go before ratepayers.

Col. R. B. Longridge, only member of Oak Bay's three-man police commission whose term expires this year, will run for re-election December 16.

Col. Longridge was elected during the Summer to fill the post left vacant by the death of A. H. Mellor. Commissioner Col. C. Junget and Reeve P. A. Gibbs, commission chairman, each have another year to serve.

Speaker Gives Historical Talk On Lake Erie

The geographical history of the Great Lakes water system and in particular Lake Erie was traced from the time of the ice age to modern times at a meeting held in the Crystal Garden, Monday night.

The speaker was G. H. Orians of the National Audubon Society of Canada, co-sponsor of the meeting with the Victoria Natural History Society.

This is the fourth season the Natural History Society has undertaken to bring this series of lectures to Victoria. More than 400 people attended last night's lecture.

Mr. Orians accompanied his address with films proving that at one time Lake Erie drained into the Hudson River and not through the St. Lawrence waterway.

Chairman of the meeting and president of the society, Mrs. James Hobson, introduced the speaker.

Strike Loss Lowest Since 1945

Time lost through strikes during 1949 was the lowest since 1945, the Labor Relations Board says in its annual report.

Altogether there were 31,692 man-days lost through work stoppages. The board points out that if the loss is compared with total man-days worked, the percentage is only .934, the lowest since 1941. Fishing industry strikes alone resulted in 16,100 lost man-days, or more than half the working time lost for the Province as a whole.

Total trade union membership in the Province in 1949 was 146,259, up 2.29 per cent from the previous year.

The Labor Department reports that since 1939, memberships reported by trade unions have increased by 226 per cent and last year represented an estimated 33 per cent of the total labor force of British Columbia.

Forum Urges Unification Be Studied

The question of municipal amalgamation must be well investigated before it can be put to the voters, speakers at Sunday's Saanich Public Forum agreed.

Councillor L. H. Passmore held that amalgamation of Greater Victoria municipalities, in education, water supply and other public services, and close co-operation between police and fire departments, already exists.

Four separate operating organizations exist, however, each with its own overhead costs, Mr. Passmore said, and advantages and disadvantages and the effect upon costs or taxation should be gone into thoroughly before the problem is settled by a referendum.

Major A. H. Jukes of Central Saanich wondered if amalgamation would achieve a higher standard and a satisfactory standard of living for the residents of the area.

Topic for next Sunday will be "The International Situation," with Major J. P. Simon and Mrs. Dorothy Steeves as panel speakers.

FINDS WAY TO AVOID HARSH LAXATIVES

"The harsh laxatives I used to take are on a forgotten shelf since I began eating KELLOGG'S ALL-BRAN regularly. This good cereal has done wonders for me!" This from Iris M. Wetli, 35 Hunt Club Drive, Toronto 13, Ontario. *One of many unsolicited letters.* Are you suffering from constipation due to lack of bulk in the diet? Try this for lasting relief: Eat an ounce of crispy ALL-BRAN daily, drink plenty of water. If not *completely* satisfied with results after 10 days, send empty box to Kellogg's, London, Ont. Get DOUBLE YOUR MONEY BACK!

Receives Degree

DAVID A. AARONSON

Was among those who received master of arts degree at recent University of British Columbia 24th Autumn Congregation. Mr. Aaronson, son of Mr. and Mrs. J. Aaronson, 1414 Elford Street, received degree for his physics thesis, "Design, Construction and Stabilization of a Large Electromagnet." Born in Victoria, Mr. Aaronson received basic education here before going to University of Western Ontario. He spent four years there, gaining his bachelor of science degree before enrolling at U.B.C.

Members Named To Library Body

Hugh N. Lidster, New Westminster, and E. G. Robinson, Vancouver, have been appointed to three-year terms as members of the Public Library Commission. The term begins December 1.

HISTORIC STAMP

A six-penny 1860 Nova Scotia stamp, halved and used as a threepenny, has been sold in London for $111.

ASTHMA BRONCHITIS Relieved in one hour

If night after night you gasp, wheeze, choke, fight for breath—you do so needlessly. Templeton's RAZ-MAH brings longed-for relief in less than one hour. Your phlegm comes up—breathing is easier. Sleep is possible again. Thousands of sufferers report comforting relief. One 60c box of Templeton's RAZ-MAH will convince you. Why suffer longer? Get restful sleep tonight! Work in comfort tomorrow.

Hit-Run Offender Fined $85, Magistrate Suspends Licence

Fines totaling $85 and a driver's licence suspension of two months were imposed in city police court yesterday on John Walter McGrath, 1212 Carlisle Street, as a result of a hit-and-run collision off Esquimalt Road October 27.

McGrath pleaded guilty to charges of dangerous driving and failing to remain at the scene of an accident.

Driving east on Esquimalt Road, the accused pulled over to the wrong side of the road to pass a line of traffic, Constable Ferguson told the court.

Unable to continue, he swung back into line, sideswiped a car and kept on going.

At William Street, he made a left turn and struck a cyclist, but did not stop, Constable Ferguson testified.

DANGEROUS DRIVING

Fine of $40 was imposed upon George A. Richardson, Ladysmith, after he pleaded guilty through his counsel, James J. Proudfoot, to a charge of dangerous driving September 24. The accused's car collided with another at Cook and Pembroke Streets resulting in damages totaling $1,300 and injuries to two persons on the sidewalk.

Magistrate Hall barred the accused from driving, except for business purposes, for the next two months.

Appearing as counsel for John H. Pollard, 3155 Blackwood Street, Mr. Proudfoot blamed delay in the dangerous driving trial of his client on police failure to subpoena witnesses.

Pollard was remanded to Thursday pending an explanation of the delay.

Fine of $10 was imposed on Nathan C. Ross, who pleaded guilty to a charge of failing to notify the Superintendant of Motor Vehicles of a change of address.

Speaker Hails B.C. Progress In 100 Years

Individual initiative and a system of free enterprise have made British Columbia "one of the most progressive areas to be found anywhere," said Jack Melville of Vancouver, in an address to the Kiwanis Club yesterday at the Empress Hotel.

In the course of a thumbnail history of the Province, entitled: "The Romance of B.C. Industry," Mr. Melville gave special mention to progress made in the past 100 years, and said the population of the Province was now more than 1,200,000.

"British Columbia is currently in another stage of development," the speaker remarked, "and it centres around her ever-increasing secondary industries, which in 1949 accounted for $960,000,000." The value of such industry in 1939, he noted, had been $227,000,000.

He hoped the day was not too far off when vast northern regions of the Province would be opened up for settlement and industry. A railway into that area would accomplish a great deal toward that end, he suggested.

"There are greater opportunities in British Columbia than anywhere else in the world," he commented.

B.C. Planning Mental Care In New Ways

Outpatient and day hospital care for the mentally ill are included in British Columbia's plans for the future, R. A. Pennington, deputy Provincial Secretary, said yesterday.

Mr. Pennington, whose department administers provincial mental hospitals returned yesterday from St. Louis, Mo., where he attended a meeting of the American Psychiatric Association.

The conference discussed modern methods for the treatment of the mentally ill and technical details of hospital design and management.

Following the meeting, Mr. Pennington, accompanied by Dr. A. M. Gee, director of mental health services, and F. A. Matheson, business manager of the province's mental hospitals, visited day hospitals and studied methods of outpatient care.

REDUCE COST

Both methods reduce the cost of providing care for the mentally ill, said Mr. Pennington, as well as placing more emphasis on quick treatment.

It is not generally realized, said Mr. Pennington, that mental illnesses are as various as physical ones. Many cases do not require hospital treatment, or require it only for very short periods.

Mr. Pennington said one institution in the United States has only 60 beds, but a record of giving 13,000 patient days of treatment during the year.

'Y' Club Plans To Study Play

A new play will be read and discussed with students of the Y.M.C.A. Drama Club at its weekly meeting, James McGrath, instructor, announced yesterday.

Previously the club only had one play under review at one time but the new plan is expected to stimulate interest and draw a larger attendance.

Meetings are held every Thursday at the "Y" at 8 p.m.

H. S. Hurn, director of community drama for the Department of Education will review this week's new play, "Death of a Salesman."

NEWS ON THE HOUR
1340 On Your Dial
CKDA

DRY MILLWOOD — Per Cord $7.00
SHORT BLOCKS — All Fir. Per Cord $3.50
100% FIR MILLWOOD — Extra Good Measure—Cord $6.00
BULK SAWDUST — Screened Fir. Per Unit $4.50
SPLIT WOOD — Per Cord $6.00
CINDERS — For Driveways, Etc. Per Yard $1.50
IMMEDIATE DELIVERY
Empire WOOD & SAWDUST CO.

1951 Monarch at National Motors FRIDAY

WEDNESDAY MORNING PRE-CHRISTMAS
SPECIAL!
"Lady Ellen" Combination Waffle Iron and Sandwich Grill. Limited number only, at the old price of
$16.95
This modern grillette will . . .
• Grill • Toast
• Fry • Broil
• Or Cook
MURPHY ELECTRIC
744 YATES ST. Phone G 1118

1st PRIZE

Second and Third Prize
One Complete Set (70 Titles)
CLASSICS ILLUSTRATED

GIRLS AND BOYS
WIN THIS BEAUTIFUL C.C.M. BICYCLE — Supplied by and On Display at
BERNARD'S BICYCLE SHOP—1410 DOUGLAS
IT'S FUN! IT'S EASY!
Just Complete the Following in 25 Words or Less
I Like the CLASSICS ILLUSTRATED Title
(Name Title) (Your Reasons)
Because .....
SEND IN AS MANY ENTRIES ON AS MANY TITLES AS YOU WISH TO CURTIS DISTRIBUTING COMPANY, LIMITED, c/o LOVICK'S NEWS AGENCY, 719 COURTNEY STREET
CLASSICS ILLUSTRATED
FEATURING STORIES BY THE WORLD'S GREATEST AUTHORS
NOW ON SALE AT ALL NEWSSTANDS, 15c
CONTEST ENDS DECEMBER 20th
All entries become the property of Curtis Distributing Company Limited. Employees and members of their families, of Curtis Distributing Company Limited and Lovick's News Agency are not eligible. Decision of the judges is final. Lovick's News Agency.

ELECTRIC MOTORS
¼ H.P. - ⅓ H.P. - ½ H.P. - ¾ H.P. - 1 H.P.
110 Volts, Single Phase
Guaranteed
All New Motors — Priced to Sell
* * *
ELECTRIC FITTINGS
Switches - Fuse Boxes
Receptacles and Boxes
Outlets and Covers
COME AND BROWSE
ALWAYS SOMETHING DIFFERENT
Capital Iron & Metals Limited
1824-1832 Store Street G 2434 - G 8441

'Quality Tells' Sanderson's
VAT 69
Finest
SCOTCH WHISKY
IS PREFERRED THE WORLD OVER
Distilled, blended and bottled in Scotland by Wm. Sanderson & Son Ltd., Leith.
This advertisement is not published or displayed by the Liquor Control Board or by the Government of British Columbia.

This Year Choose a **GENERAL ELECTRIC** Gift!
And choose from the complete stock of appliances we offer. A deposit will hold your choice until Christmas.
Fletchers
DOUGLAS ST. H.Q. for G-E

DRYLAND FIR MILLWOOD
NEVER IN WATER
HAND GRADED
IMMEDIATE DELIVERY
HARKNETT FUEL
737 PANDORA AVE.—G 2647

Dear Mr. Humber

Many thanks for your's in the Paper today. The spaniel's picture is like our little old "Nig" who left us some years ago. When he passed, little Patsy, my granddaughter, was heartbroken, & I wrote the enclosed for her.

My evening prayers are said, Dear God,
And Mummie dimmed the light;
I've counted oh, so many stars
Up in the Heavens so bright.

I've tried so hard to fall asleep,
But sleep won't come my way,
I'm thinking of a little dog—
My dog who died today.

I'd like to say another prayer,
I wonder if I may?
A special prayer for one I love,
My dog who died today.

Dear God, please leave a tiny light
To guide him on his way;
He's only got one eye, you know,
Don't let him go astray.

He's such a helpless little chap
I'd like to think there'll be,
Someone to meet him at the gate,
And care for him for me.

I pray you God to lead him to
A meadow bright & gay,
With flowers beside a shady stream
Where he can romp & play.

And could you find a little girl,
About 5 years old or three,
He wouldn't feel so lonely then,
Or fret so much for me.

I'll leave him now within your care
And every nite I'll pray,
"God keep you safe, until I come,"
My dog . . . who died today.

. . . Thank you, Mrs. Hick, of 981 McKenzie Ave., and also for the nice things you say about this column.

HUMBER'S
"Barley" . . . Bruce and Me (Maurice)
"From Warehouse to Your House"

As modern as television . . . as beautiful as fine furniture . . . as thrifty as the dickens. That's the story of the new QUAKER heaters. There is a Quaker for every heating problem, and here are the features . . . 1. Oil-saving burner, 2. Waist-high control dial; 3. EV-R clear flame door; 4. Built-in humidifier; 5. Baked enamel finish; 6. Leveling screws. And we sell "on time" & deliver Free, and prefer to yank your heater out if it doesn't perform as we say it will. It's amazingly priced.

WHATEVER YOUR "LINE"
A FEW LINES IN COLONIST CLASSIFIED WILL GET YOU QUICK ACTION RESULTS
DIAL E 4111
Ask for Classified
8 A.M. Till 8 P.M.

More FRAGRANT MILDER
... to help keep your skin soft, flower-fresh and younger looking

Now in this new Oval Style ... and Popular size.

The delightful fragrance of Cashmere Bouquet Beauty Soap comes from a secret wedding of rare perfumes, far costlier than you would expect to find in *any soap*.

Recent laboratory tests conducted under the severest conditions on normal, dry and oily skin types, *prove* that fragrant Cashmere Bouquet Soap is milder.

Yes ... Cashmere Bouquet is milder ... and it caresses your skin with the fragrance men love.

Cashmere Bouquet
PERFUMED BATH AND BEAUTY SOAP

Nanaimo Gets Equipment For Arthritis Treatment

NANAIMO, Nov. 7.—More than $1,000 worth of equipment has been installed at the Nanaimo Hospital so that shortly the Nanaimo District Arthritis Unit will go into operation. Members of the executive of the Arthritis and Rheumatism Society visited the room at the hospital last week, and report that some furnishings will be necessary before the treatments can be started.

Chairs, tables, curtains and sheets are needed, and it is the hope of the society that some enterprising local group will undertake to provide these necessities.

FINANCIAL REPORT

C. H. Heller, treasurer, reported that $9,353 will be spent on behalf of Nanaimo this year to help those in the community suffering from arthritis. The public of Nanaimo subscribed $1,231.92 of this amount and the A.C.T. donated $390.75.

Car and equipment for the mobile unit have been ordered locally, and as a donation the company will pay for the painting of the bluebird insignia on the car.

Miss June Spink, who is specially trained for the work, will arrive here shortly to give treatment to those suffering from arthritis. These treatments will be given at the clinic to those who can walk or in the homes of those too crippled to go out. The patients' doctors will recommend those to receive treatment.

Pineo Seeks School Post

PORT ALBERNI, Nov. 7.—William M. Pineo of 1002 Tenth Avenue North announced Tuesday that he would be a candidate for the vacancy on the board of school trustees, District No. 70, created by the resignation of Jack Mosdell.

He is the only candidate so far for the vacancy, which will be filled at the by-election to be held on Wednesday, November 15.

Mr. Pineo is 30 years of age, married, and has two children. He has lived in Port Alberni all his life, with the exception of five years in service during the World War.

At present he is carrier driver on the assembly wharf, but when the new electric crane arrives he will be operator of that machine. For four years he was a bus driver for the Alberni Valley Transit Co. He is a member of the Port Alberni Flying Club and has a pilot's ticket.

In announcing his candidature, Mr. Pineo said his immediate aim, if given the opportunity, would be to alleviate certain traffic hazards that confront children in their every-day journey to school.

Committed in Gun Case

DUNCAN, Nov. 7. — James William Cleugh, charged with possession of an unlicensed pistol, was committed to higher court today by Magistrate G. A. Tisdall. Police said they found him in a Duncan taxi stand with a heavy black German automatic pistol in a holster strapped under his jacket. The gun was not loaded.

Police told the court that "it seemed to be a very professional place to carry a gun.

The pistol, a P38, can be fired by touching a small lever above the thumbrest as well as by pulling the trigger, and is a type that has been declared by arms manufacturers to be dangerous to handle.

Cleugh, who is free on $2,000 bail, asked the magistrate to place him on the interdiction list. R.C.M.P. officers said he had been drinking heavily just before his arrest. David R. Williams represented the accused.

Ralph Powell was fined $10 and costs for carrying an unlicensed .22 rifle.

Gordon Lusse, 20, pleaded guilty to being in possession of liquor while under age, and was fined $10 and costs or in default ten days.

Milton Henry Smith was fined $10 and costs for failing to stop his car at a stop sign.

School Levy Topic of Talk To Ratepayers

NANAIMO, Nov. 7.—W. A. Wilkinson of Cedar district, a member of the British Columbia Agricultural Federation, spoke to the Wellington ratepayers Monday night on school taxation being removed from the land. He advocated the paying of taxes out of consolidated revenue.

He also said large corporations, which at the present time do not pay school taxes, should also assist in the payment.

Following the address it was decided by the ratepayers that all taxpayers' associations should be asked to draw up a brief on these lines and each association should present the brief to its elected member in the Government.

The need for larger equipment for working on the roads in the area was also discussed and a plea will be made to the proper authorities to obtain this equipment.

The meeting was the first to be held in the new Community Hall.

Province Approves Ballot on Library

PROVINCIAL Government has approved a petition from Campbell River, asking for a vote on whether the village will join the Vancouver Island Union Library District.

At the municipal elections the vote will be on the question:

"Are you in favor of your village becoming part of the Vancouver Island Union Library District?"

Land Grant Named Cameron Lake Park

A BELT of 733 acres granted to the Province by the Esquimalt and Nanaimo Railway has been named Cameron Lake Park by Provincial order in council.

The park links Little Qualicum Park and MacMillan Park.

Name Officers To Head Club

COLWOOD, Nov. 7.—S. Findlay was elected president of Colwood Community Club at the annual meeting. Mrs. T. Price was re-elected vice-president, and Mrs. R. A. Fulcher, secretary-treasurer. Mrs. G. Smith, Mrs. T. Mossop and W. Gwyer were named directors. Plans were made for a Klondike Night in Colwood Community Hall on November 18.

Trustees Plan Two Buildings

FULFORD, Nov. 7.—Salt Spring Island School Board has made arrangements to purchase the property of E. Brenton at Fulford for erection of a two-room school. The building will be ready for use by next September. Tenders have been received for construction of a one-room school on the Money Estate at Saturna Island.

Fire Destroys Family House

PORT ALBERNI, Nov. 7.—Word has been received here that the home of Mr. and Mrs. Stanley Holmes, Tofino, was destroyed by fire. Nearly all contents were lost.

The local fire brigade did a good job, but the fire had gained too much headway before it was discovered. The loss is partially covered by insurance, and the Holmes plan to rebuild immediately.

ARRANGE LANGFORD DANCE

LANGFORD, Nov. 7. — Square dancing will be held in Langford Community Hall at 8 p.m. Thursday. A card party will take place at 8 p.m. next Tuesday.

Head of Gyro Club

—Photo by W. M. Fletcher.
DAVID STOTT

Mr. Stott was recently elected president of Duncan Zenith Gyro Club, and will be installed during banquet at Genoa Bay Lodge Friday night.

Parksville Auction Nets $600

PARKSVILLE, Nov. 7. — Approximately $600 was realized by Parksville and District Chamber of Commerce at a community auction sale held at Parksville Community Hall. Many items sold under the hammer of Auctioneer E. D. Thwaites.

Items, which were all donated by local residents and merchants, ranged from antique silver, new electrical equipment, radios, new and used lamps, a boat, poultry, vegetables, furniture and many other things including a 17th-century will written on calfskin, a rare collector's item.

Some 200 persons attended the sale and refreshments were served by wives of the Chamber of Commerce members at the close of the auction. Tea convener was Mrs. W. W. Shelly and among those serving were Mrs. J. B. Washington, Mrs. E. J. Lang, Mrs. E. Winch, Mrs. W. P. Keep, Mrs. R. Strange, Mrs. E. J. Lang, Mrs. G. W. Begley and Mrs. W. A. Paterson. Proceeds from the tea amounted to $21.

CAKE CONTEST

A cake contest, conducted entirely by Mrs. E. Devonish, netted $28, and the six-pound fruit cake was won by Mrs. R. Nash. Assisting Mr. Thwaites, who is from Qualicum Beach, were W. W. Shelly, P. Wilson, R. Strange and E. R. Thwaites. W. Burton acted as cashier. Serving on the committee in charge of the auction were George Wilson, H. Stoval, E. J. Lang.

Proceeds from this event will go towards improvement of Parksville beach and community park and to conduct a publicity campaign about tourist attractions in this area.

Weather Forecasts

East Coast of Vancouver Island—Cloudy, with little change in temperature. Winds light.

West Coast of Vancouver Island—Cloudy with little change in temperature. Winds light.

Tractor Rolls Down Slope; Driver Hurt

CAMPBELL RIVER, Nov. 7. — Gunner Anderson, 41, of Cloverdale, was admitted to Lourdes Hospital Tuesday afternoon, suffering from severe chest injuries which he received when a track-type tractor overturned at Bloedel, Stewart-Welch Camp 5.

The accident occurred shortly before noon. Logging machinery was being moved by rail to a new "side." Anderson was unloading the tractor from a flatcar when it toppled off and down a steep 20-foot hill at the side of the railroad grade. It took several men more than half an hour to free him.

When he was released it was found a control lever had penetrated his chest. A doctor and nurse traveled by car from Campbell River to treat the injured man. At about 2:30 p.m. he was flown to hospital in a B.C. Airlines plane piloted by Robert Langdon.

Hospital authorities report his condition as "fairly good."

Enter Contest For Port Seat

PORT ALBERNI, Nov. 7.—Gustave Frigstad, 43, pipe fitter foreman at the pulp mill, announced his candidature for alderman in the by-election to be held here on November 15.

Others who will contest the seat left vacant by the resignation of Alderman William Johnstone are Jack Squire and H. J. Salmon.

No further candidates have appeared for the vacancy caused by resignation of Mayor L. K. Jordon, and it looks like a straight fight between the former mayor and William Johnstone, former chairman of the public works committee of the city council.

Gets Prison Term

CAMPBELL RIVER, Nov. 6. — William Newall was sentenced by Magistrate P. E. Lewis to serve six months in prison on a charge of stealing a $60 cheque from J. Johnson of Giroday Sawmills. He also received a concurrent term of three months for attempting to cash the cheque. Accused was represented by W. C. Brown, K.C.

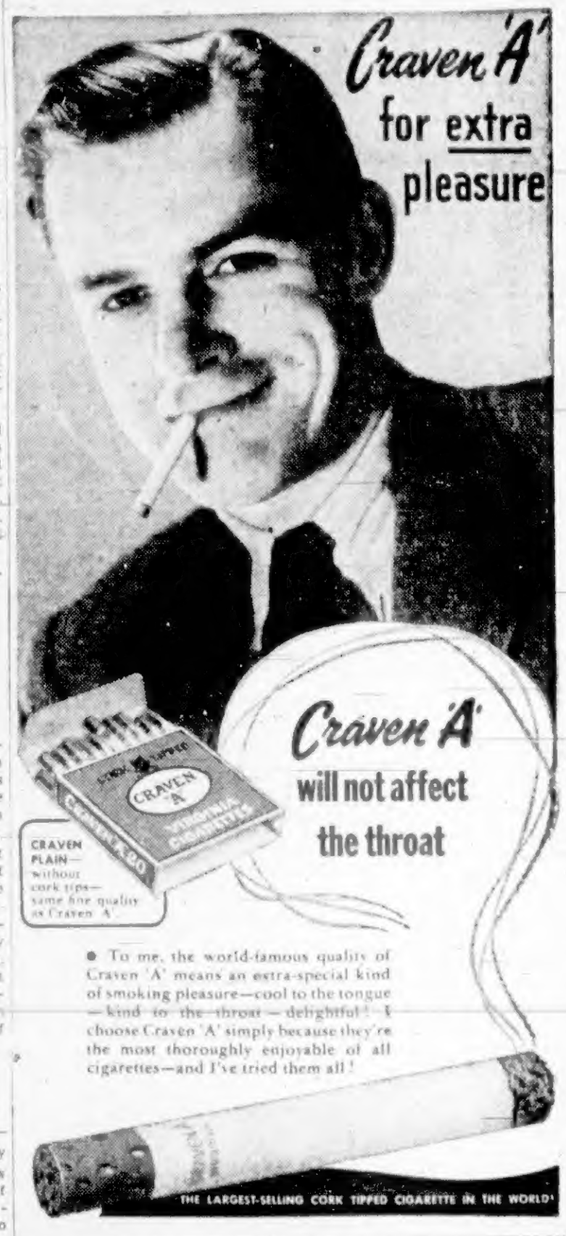

● To me, the world-famous quality of Craven 'A' means an extra-special kind of smoking pleasure—cool to the tongue—kind to the throat—delightful! I choose Craven 'A' simply because they're the most thoroughly enjoyable of all cigarettes—and I've tried them all!

It's an old custom in British Columbia

BC DOUBLE DISTILLED
Canadian Rye Whisky

You'll enjoy the mature perfection for which this famous Canadian Rye Whisky has traditionally been noted ... a perfection recognized by the people of B.C. who appreciate the full-bodied flavour and mellow richness of B.C. Double Distilled.

THE BRITISH COLUMBIA DISTILLERY CO. LTD.
NEW WESTMINSTER, B.C.

This advertisement is not published or displayed by the Liquor Control Board or by the Government of British Columbia.

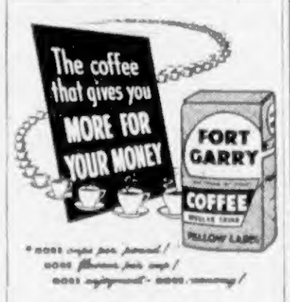

raspberries ripe'n red!

. . . Fresh and firm and full of that real Raspberry tang . . . it's DELNOR again, with perfect berries for dessert dishes.

DELNOR
Foremost in Frozen Foods
AN ALL-CANADIAN COMPANY

1951 Monarch at National Motors FRIDAY

Taking COLD? TAKE RESISTAB
CLINIC-PROVEN ANTIHISTAMINE

7 OUT OF 10 REPORT prompt relief from cold symptoms

Feel a cold coming on? Take RESISTAB ... quick! 7 out of 10 cold-sufferers report fast relief with RESISTAB, when taken at the first sign of a cold. Stop your sniffles and sneezes this safe proven way. See your Druggist!

DON'T TAKE A CHANCE—TAKE RESISTAB
Made by BRISTOL-MYERS
Makers of Sal Hepatica and Ipana

The BAY'S Half-Day CLEARANCES

Wednesday Store Hours: 9 A.M. to 1 P.M. - Phone E 7111

3.98 Taffeta, Crepe Slips!
An opportunity to save on a dark slip! Clearing because of a broken size range. Neatly tailored, fine fitting slips in crisp taffeta or soft crepe! Black or navy. Broken size range of sizes 32, 34 and 36 only. Special 1.99
BAY Lingerie, Second Floor

Reduced! Flannel Blazers for Men!
Smart double-breasted style. 17 only, in navy blue flannel. Trimly cut. Sizes 35 to 42. Special 15.95

Men's Pants Reduced!
Grey flannel and blue or brown worsted. Pleated and plain styles. 29 to 40 waist. 30 pairs only 6.95
BAY Men's Clothing, Street Floor

English Blossom Soap Of Finest Quality
Here's value! Fine quality scented hand-finished soap. 12 boxes only. Box of 3. Reg. $1. Special 49¢

TOOTHACHE DROPS—Regular 25c. Stops toothache in a jiffy. Special 14¢

Nose, Throat Atomizer
For any spray solution. Reg. 1.50. Special 69¢

Shaving Mirrors
Stainless steel. Double back. Special 2 for 9¢
BAY Drug Sundries, Street Floor

Drapery Fabrics
Clearance! Rayons and cottons in plains, stripes and damasks. Personal shopping only. Regular 2.98 to 3.98. Special, yard 1.49
BAY Draperies, Fourth Floor

Reduced! Useful Household Scales!
Regular quality scale! Weighs anything up to 7 lbs. Japanned finish, aluminum bowl. Cream. Special 2.88

Wicker Bread Baskets
Reg. 69c. Dark brown wicker, 8" x 8" square shape. Special 49¢

Dish Drainer and Rack
Reg. 7.95. Heavy rubber drainer and rack. Seconds. Red or red and white. Tray, 20" x 16". Rack, 17" x 12". Reduced to 4.74
BAY Housewares, Third Floor

Reg. 5.95 Linen Cloth
Reduced! Irish luncheon cloths! White linen. Damask floral border in gold, blue, green. 54" x 70". 3.66
BAY Staples, Street Floor

Girls' $1 Gym Hose
Half Price for Wednesday. Fine cotton lisle gym hose for cool days or wear with uniforms. 9 to 10½. Special, pair 50¢

Wrapping Blankets
Esmond cloth seconds! Whipped edges. Pink, blue. 30" x 36" 89¢

2.79 Children's Leggings
Melton cloth, fleece lined, zippered ankles. White. Ages 3 and 4 only 1.98
BAY Children's Wear, Second Floor

November 11 Delivery Schedule
Saturday, November 11th, being a holiday, the following districts will receive deliveries on Friday, November 10th:

James Island, Bazan Bay, Deep Cove, Sidney, Patricia Bay, Ardmore

All other delivery schedules will remain as usual!

Hudson's Bay Company.
INCORPORATED 2ND MAY 1670